Kerr & Begg
STATIONERS,
Opposite Bank of B.C.

Victoria Daily Times.

VOL. 15 VICTORIA, B.C., TUESDAY, OCTOBER 6, 1891. NO. 84

'LOOK IT UP'
and you will find it there.
COCHRANE & MUNN

FURNITURE AND CARPETS
AT YOUR OWN PRICE.
CLOSING OUT SALE.

We intend closing out onr Furniture business and to devote our hole attention to our UNDERTAKING DEPARTMENT. Hence we ffer our stock of Furniture and Carpets at greatly reduced prices to ose them out. No reasonable offer refused. Terms strictly cash.

LOCKHART & CO.,
NDERTAKING PARLORS, 60 GOVERNMENT ST
Corner Broad St. and Trounce Avenue.
se3 1m

-:-: QUILCENE :-:-

Terminus of the Union Pacific and Port Townsend and Southern on Puget Sound.

THE PARADISE OF THE PACIFIC COAST.

We have listed with us the Indiana and Union Pacific additions to the Townsite of Quilcene.

W. E. DEVEREUX & CO.,
43 GOVERNMENT STREET.

J. P. MATTHEWS & CO.,
Family Grocers and Tea Merchants,
Have the finest value in Teas in the city.
CEYLON, ASSAM, GUNPOWDER AND YOUNG HYSON TEAS.
Also a fine blend of English Breakfast Tea, equal to any 75c. Tea sold in the city, only 60c. per pound.
We also carry a large stock of
STAPLE AND FANCY GROCERIES, FLOUR, FEED, &c.
Which are sold at bottom prices. A trial solicited.
TELEPHONE 178. CORNER FORT AND DOUGLAS STREETS, VICTORIA, B.C.

HEISTERMAN & Co.
ESTABLISHED 1864
INSURANCE, FINANCIAL &
REAL ESTATE AGENTS.
VICTORIA. B. C.
CITY PROPERTY, FARM LANDS ON V. I. & MAINLAND
MONEY TO LOAN, CONVEYANCING & NOTARIES PUBLIC
GENERAL AGENTS, BRITISH COLUMBIA
MUTUAL LIFE INS COMPANY of N.Y.

TO DEPOSITORS

The British Columbia Land & Investment Agency, Ld.
(SUCCESSORS TO ALLSOP & MASON.)

In view of the low rate of interest given by the Dominion Savings Bank Department, and the restrictions imposed as to the amount to be deposited, this Company is now prepared to receive money on deposit, in large or small amounts, at interest at the rate of 5 per cent. per annum, and on favorable terms as to notice, etc.

The offices of the Company have been removed to 40 Government street, the premises lately occupied by the Telegraph Company.
Dec. 30.

P. & M.
OFFER FOR SALE:

$1000—ONE-AND-A-HALF-STORY HOUSE, Edmonton road. Four rooms; lot 60x120; [illegible] cash, balance on mortgage.
$2000—TWO NEW HOUSES on [illegible] street; three bedrooms, parlor, dining room, kitchen, pantry and bath; woodshed; [illegible]
$2265—ONE TWO STORY HOUSE (new) on Fort street car line; three bedrooms, parlor, dining room, kitchen, bath, pantry and closets; $500 cash, balance $15 for seven years and seven months without interest.
$2600—ONE COTTAGE on Third street, containing five rooms, bath and pantry and woodshed; lot 50x135 to a 20 ft lane; $1000 cash, balance at 8%.
$1700—ONE COTTAGE on Chatham street; five rooms, kitchen and bath; $600 cash, balance 8%.
$2800—ONE NEW SIX-ROOMED HOUSE, with hall, pantry and woodshed; on Craigflower road; ½ cash, balance in one, two and three years.
$2650—THREE LOTS with house containing seven rooms and woodshed, barn, etc., never failing spring well with force pump. A bargain.
$4700—ONE LARGE EIGHT-ROOMED HOUSE on Discovery street, with all modern conveniences; $2000 cash, balance at 8%.

TO LET:

$14 PER MONTH—One nice new house, Craigflower road.
$17 PER MONTH—Two new houses on Fort street car line.
$26 PER MONTH—Ten roomed house, Simcoe street; bath, hot and cold water, etc.

Also lots in all parts of the city at the lowest prices.

Office of the Dominion Building and Loan Association.

When buying, selling or renting, do not fail to give us a call.

PAGE & MacGREGOR,
BROKERS.

CALLED AWAY SUDDENLY

DEATH OF THE RT. HON. WM. HENRY SMITH.

Great Storm on the Irish Sea—The Latest Addition to Royalty—Death of King Karl of Wurtemberg—The Irish Leadership—Other Foreign Events.

LONDON, Oct. 6.—Right Hon. Wm. Henry Smith, First Lord of the Treasury, Government leader of the House of Commons, and recently created Lord Warden of the Cinque Ports, who has been very ill for some time past, is dead. He was suddenly announced today to be in a most critical condition. A conference of physicians was hurriedly called, but the distinguished statesman soon succumbed to his illness.

The deceased was the son of a London publisher and bookseller, and was born in 1825. He was educated at the grammar school, Tavistock, and in course of time became interested in the celebrated book-selling and publishing house and news agency which bears his name. In July 1865, he unsuccessfully contested Westminster in the Conservative interest, but in 1868 his candidature was renewed with success. He sat for Westminster until 1885. In 1886 he was elected for the Strand. He was Financial Secretary from 1874 to 1877, when he was appointed First Lord of the Admiralty. He went out of office with the Conservatives in 1880. He was appointed Secretary of War in 1885 and Chief Secretary for Ireland in 1886, the latter position he only held for six days, the Government falling. In Salisbury's second administration he was appointed Secretary of State for War, First Lord of the Treasury and Leader of the House of Commons. He was a member of the first and second school boards of London. The University of Oxford conferred on him the honorary degree of D.C.L. in 1870, and he was presented with the freedom of the Stationers' Company in 1880. As a mark of her special favor, and as a reward for his services, her Majesty conferred upon Mr. Smith the office of Lord Warden of the Cinque Ports.

GALES ON THE IRISH SEA.

Terrific gales prevail on the Irish Sea, and three wrecks have already occurred off Holyhead. Many exciting scenes have been witnessed as the life-boat crews set out in the midst of terrible waves to attempt the rescue of the imperilled crews of the wrecked vessels.

THE QUEEN'S LATEST GRANDCHILD.

The birth of another grandchild to the Queen has given rise to a new crop of the usual comments on the abundance of royal descendants. The Radical newspapers generally give the little one a cold welcome. The Pall Mall Gazette prints a list of forty grandchildren of Queen Victoria, and points out that there is comfort in the reflection that the succession is safe. This seems to be the only comfort the taxpayers have from the situation. The baby will, however, be no additional burden for the present to the British treasury. Battenberg and the Princess Beatrice already have a liberal allowance from parliament, and Beatrice besides has the privilege of living on Queen Victoria's bounty, as she accompanies the Queen everywhere. Battenberg, who is looked on as a mere appendage of the household, has been called the most unhappy man in Great Britain, but the assertion cannot be true, as ever since he married Beatrice he has had enough to eat, whereas in Germany he was in very precarious circumstances. The Star is even worse than the Pall Mall Gazette. It explains that whatever the danger that may threaten the State, there is no danger of failure of the succession, thanks to the German quiverful. The Star closes with "God Save Battenberg."

THE AUSTRALIAN NAVY.

Advices from Australia say that the people are overjoyed by the arrival of the Auxiliary Australian squadron of the British navy. The squadron is practically an Australian fleet, consisting of three cruisers and one gunboat, with native Australian names. It raises Australia to the rank of a naval power, with a fleet which is without a rival in Polynesia, and puts her in a position to meet any maritime enemy likely to arise in that quarter. Every colony is anxious to welcome the squadron, which will doubless make a round of all the trading ports.

KILLED BY AN EXPLOSION.

A fearful accident is reported from Berlin. A number of workmen were engaged in repairing a gas-pipe on Markgraven Strasse, when owing to the careless handling of a light a fearful explosion occurred and six of the men were killed. The explosion wrecked the house and also set it on fire, and several persons were injured besides the workmen.

LYDIA MILLER'S SUICIDE.

Much feeling has been excited by the alleged attempt to cover up the facts connected with the suicide of the Gaiety actress, Lydia Miller, who killed herself after the failure of Lord Charles William Augustus Montague to meet her, according to appointment. Lord Charles is a brother of the Duke of Manchester, and an officer in the Yeomanry Cavalry. He has reached the mature age of 31 without having become settled in his habits, and he is a favored companion of the Duke of Clarence and Avondale, heir to the throne after the Prince of Wales. Among the rumors afloat is that Prince Albert Victor and other aristocratic friends of the Miller girl had not treated her rightly. These rumors are met by the fact that the father of the girl is in a good position and has engaged a solicitor of standing, who will not be likely to protect the reputation of anyone who has wronged Miss Miller, who, there seems to be no doubt, was thoroughly infatuated with Montague.

DILLON AND PARNELL.

John Dillon publishes correspondence had between Parnell and himself, wherein the latter proposed that Parnell appoint two of his supporters and Mr. Justin McCarthy two of his, the four gentlemen thus appointed to form a committee whose duty it would be to distribute all the funds now on deposit in Paris for the relief of evicted Irish tenants. Parnell's reply to this offer is a refusal to agree thereto. Parnell insists that he himself in conjunction with Mr. McCarthy shall consider all claims appertaining to the distribution of the fund. The correspondence leaves matters still unsettled.

A SHIP IN DISTRESS.

The American ship Geo. Manson, Captain Cusco, from Newcastle, N.S.W., for San Diego, was spoken Oct. 3rd, in latitude 35 S., longitude 155 E., partly dismasted. The vessel speaking her tried to take her in tow, but the efforts were unsuccessful. The hull of the Manson is not damaged.

KING OF WURTEMBERG DEAD.

King Karl I of Wurtemberg is dead.

ATTEMPTED FAMILY MURDER.

Tried to Murder a Mother and Two Children in Their Sleep.

Alexander Tremblay, wife and two children have been stopping at the Pacific Telegraph hotel for the past two days. Their home is at Friday Harbor, whither they returned this morning. Mr. Tremblay tells a tale which if it be true, is of a horrible nature, and there is every semblance of truth in what he states. He says he had occasion to leave home a short time since, leaving his wife and children by themselves. He returned towards the latter end of last week rather unexpectedly, and resumed his place in the family as usual. The same night as he lay awake in bed he had a rather unpleasant surprise. prise. The door was suddenly broken open, and the form of a man rushed in, with an axe in one hand and a large knife in the other. He rushed toward the bed, in which lay the husband and wife, and with the great blade made a lunge at the place occupied by the woman. Trembaly arrested the blade, but in doing so sustained a severe cut in the hand. The midnight visitor was confronted but fled before he could be captured, leaving, however, the deadly weapons behind him in his hurry.

The man was recognized as an old fellow named Peter Tracy who lived in the neighborhood, and the supposition is that he intended to take advantage of Tremblay's absence, murder the wife and children and rob the house, because he knew that there was some money in it, though not a very large amount. Information of the affair was laid with the sheriff, but Tracy was seen no more. The Tremblay family came over here for a few days, and put up at the Pacific Telegraph hotel. Yesterday one of the children, a little girl, happening to run through the bar, she saw a man there whom she at once recognized as Tracy. The mother also saw him and went in search of her husband. Tracy saw what danger he was in, and precipitately fled. He had but just come down by the Nanaimo train, and had deposited his baggage in the hotel hall, where it now is. He was seen on the Esquimalt road this morning about 5 o'clock by a man who knew him but did not know of the above circumstances.

The family had not, while here, taken any steps towards placing their case in the hands of the police, rather leaving it entirely to the sheriff at Friday Harbor, but Sergeant Walker heard of it, and is now keeping a sharp lookout for the alleged would-be murderer.

The Hassler.

The United States survey steamer Hassler, Lieut. Delhanty, commander, came to an anchor off the outer wharf this morning, and will remain for a day or two to take on stores, etc. She is engaged in the ocean coast survey below Cape Flattery.

SEIZURE OF THE OTTO.

A STATEMENT FROM THE NAVY DEPARTMENT.

American and British Commanders Conferred—The Presidency of Chili—Massacre in Mexico—Steamers Stranded in the Ohio—Proctor's Successor.

WASHINGTON, Oct. 6.—The statement contained in the published dispatch from Ottawa stating that the British sealer Otto had been seized by the United States ship Mohican on account of irregularity in her papers, is without foundation. Reports received at the Navy Department from Commander Cotton, commanding the Mohican, shows that the Otto was seized August 31, for violation of the *modus vivendi*; that she was taken in Behring Sea 20 miles northwest of Unimak Pass with a full sealing outfit and 48 seals on board. Five days before the seizure was made Commander Cotton received an official letter from Commander Turner, the British naval officer at Ounalaska, stating that he considered the Otto a just and lawful capture for any vessel of war of either nation. A question arose in reference to her papers. The Otto was delivered two days after her capture to the commander and officer of Her Majesty's ship Pheasant at Ounalaska.

Proctor's Successor.

WASHINGTON, Oct. 5.—If ex-Governor Chiney of New Hampshire is not selected to succeed Secretary Proctor, there will be a great surprise among a number of officials at the War Department. Just where these gentlemen get their information from is not known, but several of them having close relationship with Mr. Proctor express themselves as very certain of Governor Chiney's appointment. A noteworthy circumstance is the persistence with which they adhere to this belief since Mr. Proctor's return to Washington. Governor Chiney was one of the first possibilities spoken of among the army people, but as General Lew Wallace and others loomed up gossip about the former subsided. Within the last few days, however, his name has come to the front again, and as previously intimated the army people have practically accepted his appointment as a foregone conclusion.

The Chilian Presidency.

NEW YORK, Oct. 5.—Advices from Valparaiso, Chili, under date of October, say that as election day draws near the rumors about candidates for the office of President are increasing in numbers. Among those prominently mentioned for the office of President it is understood the most popular is Admiral George M. Montt, who, with Waldo Silva and Ramon Barros Luco, now form the widely celebrated junta de Gobierno. In fact, it is reported that he has already been urged to allow his name to be used as a candidate. No one could be selected who could satisfy all factions as Admiral Montt would. Word reached here on the arrival of the flagship San Francisco at Payta, Peru, of her orders from the American Government to return to Valparaiso, and of her putting into Callao on her return to this city. The news has been received pleasantly here. The Chilians regard her return with undisguised disfavor.

Mexicans Massacred by Indians.

SAN ANTONIO, Tex., Oct. 5.—John H. Parton, an American, who for the past two years has been engaged in the mining business near Metztilian, situated in the state of Hidalgo, Mexico, arrived here to-day. He brings information of a bloody Indian outbreak, which has for some time been in progress in the district of Tullamengo, in that state. The trouble is the outgrowth of a dispute between several colonies of Spaniards, Germans and Indians, the new settlers attempting to settle on the lands of the natives. Parton says that a few days before his departure a settlement of whites was attacked by Indians and nearly 200 people massacred, including men, women and children. The colonists have appealed to the government for protection, and several battalions of troops are on the way to the scene of the trouble.

Low Water in the Ohio.

CINCINNATI, Oct. 5.—Eighteen steamboats loaded with freight and carrying passengers are aground between this city and Point Pleasant, W. Va. There is but 1 foot 8 inches of water. Teams are crossing the Ohio River at dozens of places. It is estimated that the low water is causing a daily loss of $10,000.

Walla Walla Lynchers.

SAN FRANCISCO, Oct. 5.—The corporal and private who had charge of the armory at Walla Walla when the military riot took place there, in which a gambler named Hunt was lynched for killing a soldier, have arrived here. They have been taken to Alcataraz to serve out their sentences of 8 and 4 years respectively.

Mrs. Frank Leslie Married.

NEW YORK, Oct. 6.—Mrs. Frank Leslie was married yesterday to William C. Kingsbury Wilde, M.A., of London. The bridegroom is a son of Lady Wilde and a younger brother of Oscar Wilde. It is a love match, and young Wilde is poor but talented.

Victor Emmanuel's Tomb.

ROME, Oct. 5.—A thousand citizens marched in procession to the pantheon, yesterday, to deposit wreaths on King Victor Emanuel's tomb, where, on Friday, a number of Catholic pilgrims made an insulting demonstration while the church was crowded. A number of radicals mounted some of the altars and made speeches denouncing the Vatican and shouting "Down with the priests!"

Russian Troops on the Pruth.

BUDA PESTH, Oct. 5.—The Reuter-Lloyd company published a sensational article declaring that the Russian government is concentrating troops to an enormous extent on the banks of the Pruth. According to the story a large tract of land near Pruth is now swarming with Russian soldiers, for whose accommodation capacious huts have been erected.

GEN. DE GALLIFET.

The Brilliant Cavalry Officer who Lately Distinguished Himself.

Gen. de Gallifet, who so greatly distinguished himself in the recent manœuvres in France, has had a romantic career. He is of noble family, and is, in fact, a marquis, nevertheless he entered the army as a simple private. He was born in 1830 and became a cavalry trooper in 1848. He is rich, elegant, distinguished and as gallant and adventurous at 61 as he was at 30. Since 1848, wherever French troops have taken the field, Gallifet has been with them. In Mexico he was shot in the stomach and left for dead on the field, so terrible was his wound. Thanks to his iron constitution he recovered. At Sedan in 1870 as a general of brigade he led that superb charge which drew from William I. the exclamation, "Ah! what brave fellows." He begged to be exchanged when made prisoner, promising to re-enter the ranks as a private, and served as such to the end of the war. Gallifet has commended himself to the love of Frenchmen by reorganizing the cavalry and molding it into a most formidable branch of the service. He is a member of the council of war and inspector-general of the army. He wears the cross of the Legion of Honor and a number of other decorations.

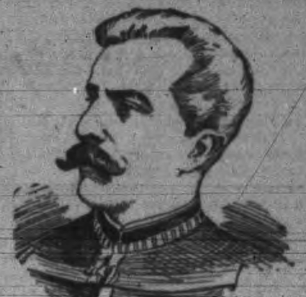

NANAIMO NEWS.

The Nanaimo Hose Team's Prizes—W. J. McGregor Banquetted.

NANAIMO, Oct. 5.—The prizes recently won by the Nanaimo hose team have been placed on exhibition at Sloan & Scott's dry goods store. The constant theme among the citizens during the past few days is the recent contest in which "our boys" played so conspicuously. They are landed by everyone who has seen the prizes and the result has caused the most lively satisfaction. It is very improbable that the team will defend the medal next year, as they claim it is too far to travel and the expense of such a journey too great. The boys received an ovation on their arrival here and were banquetted at the Balmoral Hotel in the evening. There is some talk of getting up a subscription and presenting each member of the team with a gold medal.

MR. J. M'GREGOR BANQUETTED.

A grand banquet was given to Mr. J. McGregor, late manager of the Southfield mine, by the employees. It was also the occasion for the employees to present their late "boss" with a handsome gold watch, chain, locket and gold-headed cane in token of the esteem they hold towards him. The watch is a 3 oz. 18 karat case. Movement fine nickel, full ruby jewels in gold settings. Chronograph and repeater, engraved on the sides is the monogram and "Presented to J. McGregor, late manager of the Southfield mine, by the employees, Nanaimo, B.C., Oct., 1891." The presentation was accompanied by a beautiful address which was responded to in a few heartfelt words by the receiver. The company present was a large one and the speeches and songs were numerous.

PROGRESS OF NEW BUILDINGS.

It is stated that St. Andrew's church will be ready for occupancy by the first of next month, and that the opening ceremony will be undertaken by the Bishop of Columbia.

The new brick building for the co-operative store will be completed by the end of the month, and many are anxiously inquiring what is going to be done with this large building.

The New V.C. Co. are having a large new frame building erected on the site where the bunkers used to be. The new building is to be used as a round house for the locomotives of the company. A large gang of men are employed to push the work to completion.

LITTLE HAPPENINGS.

The concert at Northfield on Friday night was well attended, and a good time enjoyed.

A team of horses belonging to W. Deebie cleaned out two verandahs on Saturday, and nearly killed the driver.

It is reported that nearly all the dissatisfied faction of the miners' union have paid up their assessment. This will have no effect in stopping the legal proceedings to-morrow.

A grand concert and dance will be given at St. Paul's Institute to-morrow evening.

Rev. Mr. McRae preached a powerful sermon last evening against the principles held by Mr. Putnam. His hearers were greatly impressed by his earnest pleadings.

Gold Arrives from Europe.

NEW YORK, Oct. 5.—The steamer La Touraine, from Havre, brought $2,[illegible],000 in gold, and the steamer Kaiser Wilhelm $1,000,000 in gold.

Prof. W. E. Bergman, the well known electrician, late of New York, has arrived in this city and is at rooms 17, 18 and 19, Humphrey's Block, Yates street. Those who have visited him state that his treatment is very successful.

Jamieson the grocer sells Prime Pear[illegible]

CANADIAN NOTES.

Recent Events Reported From the Eastern Provinces.

The Toronto city council has voted the sum of $5000 to the Scottish regiment being formed there.

A man named Champion, an old hotel keeper, formerly of Donnybrook, hanged himself at Whitechurch.

Rev. Abbe Charles Desmazures, one of the most respected members of the St. Sulpice order, is dead. He was a native of St. Cloud, near Paris.

As a result of the recent tour of inspection made by the Canadian Pacific railway magnates it has been decided to replace all wooden trestles with steel structures.

S. J. Dixon, photographer of Toronto, who recently crossed Niagara Falls on a tight rope, was drowned in Wood Lake, near Gravenhurst, through taking a cramp while swimming.

Geo. Colby, of Toronto, was found guilty and sentenced at Belleville to a month's imprisonment for personating voters last Dominion election. Another charge against Mayor Porter of personating was traversed.

The Toronto jury in the case of Edward Hancock, charged with the murder of his daughter, returned a true bill. The trial has been postponed to the next assizes on account of the absence of an important witness.

There is much excitement in Winnipeg over two assault cases. J. Gilson and A. Chisholm, the latter proprietor of the Winnipeg barb wire works, are charged with assaulting little girls under the age of 14, and in one case less than 10 years.

Fire in Oshawa gutted Thomas' restaurant and billiard room, Rutland's butcher shop, Jones & Coglin's millinery, McLean's furniture wareroom and the kitchen of the Central hotel. The loss cannot be ascertained, but will be covered by insurance.

Mr. Lowe, Deputy Minister of Agriculture, says it was not by order of the Dominion Goveonment but by that of the municipality of Vancouver, B.C., that two Chinese lepers, recently sent to that city from New York to be shipped back to China, were sent back.

Hon. Mr. Chapleau arrived in Montreal on Saturday from Ottawa. A movement is said to be under way to boom him for the Conservative Governorship of Quebec. Chapleau is arranging for a couple of meetings for a grand rally of Conservative forces in view of the political situation in the province.

The total number of mercantile failures in the Dominion of Canada reported to Bradstreets for nine months of the current year is 1326, against 1184 in the nine months of 1890. The total liabilities this year are $11,139,000, against $10,406,000 in nine months of 1890. Assets are $4,692,000, against $5,353,000 last year.

Last evening the Earl of Fingal and the Hon. Horace Plunkett returned from a trip to the Dog Pound country. They were accompanied by Mr. G. A. Gouin, and visited the country to inspect the land in view of settling a colony of Irish immigrants. These gentlemen expressed themselves as well pleased with their trip, finding a better country than they expected, and it is thought their report will be one very favorable. They left this morning by No. 2 express.—Calgary Tribune.

L'Electeur says that Pacaud has placed himself entirely at the disposal of the royal commission, expressing the hope that it will go to work as soon as possible in order that he may furnish what he believes will be a perfectly satisfactory explanation of the transactions between himself and Armstrong, who deemed himself so little defrauded that after a settlement of the Baie Des Chaleurs affair he continued his relations with Pacaud and even wrote to thank him, and claiming that the provincial government lost not one cent by the transaction.

The Mail's Montreal correspondent says: "Lively times are expected when the Baie des Chaleurs Commission commences its investigation at Quebec. I am informed the necessary papers are now in the hands of the commissioners, and everything is in readiness for opening the inquiry, which is awaited with the keenest interest by both parties. There is little doubt that it will be the inauguration of a determined attempt to oust Mr. Mercier from power in Quebec. Both the Federal and local Conservatives intend to take a hand in the fight."

The Provincial Board of Health of Quebec has been notified of a serious outbreak of small-pox at Carleton, Bonaventure county. The first case broke out with a girl who was landed as a steerage passenger from the steamer Admiral, plying on the Baie des Chaleurs and gulf from Dalhousie, N. B., to Gaspe Basin. Eight other cases have since broken out in Carleton. The doctor reports that all nine cases have been fully quarantined. One of the sailors on the Admiral who caught the disease has been quarantined at Dalhousie. The steamer has been thoroughly fumigated and disinfected. The girl said she went to Dalhousie from Quebec by Point Levis, and the inspector is following up his investigation to those places and has been ordered to take any further steps which may be necessary.

L'Electeur, after referring to the fuss kicked up by the Tories over the admission that money for election contestation deposits made by Liberals, Quebec district was reached by notes signed by Pacaud and endorsed by Hon. Messrs. Mercier, Langelier, Pelletier and others, says it becomes interesting and important for the public to know where the Conservatives got the money for their deposits and in this connection it charges that these deposits were made by Notary Charlebois, of Quebec, who spent none of his own money for the purpose but received it—in all about $20,000—from Sir A. P. Caron, who in turn received it from Isbester, one of the Federal Government contractors of the famous section "B" of the C.P.R. It vouches for the absolute correctness of its information and its ability to make it good, and defies Notary Charlebois to sue it for libel.

Queer Engagements.

PHILADELPHIA, Oct. 5.—News comes from the West that Col. Forsyth, formerly of General Sheridan's staff, has just succeeded in winning the hand of the daughter of his old friend, Dr. Dallas Bache, a Philadelphian, also in the military service, and that Miss Forsyth, the Colonel's daughter, has become engaged to Dr. Bache. Each of the men is 60 years of age, and each has been a widower about the same length of time. Neither of the young women is much over 20 years of age.

Smuggling Chinese in the East.

NIAGARA FALLS, Oct. 4.—Not long ago the chief of police here received information that Chinamen were being smuggled across the border from Canada, being aided in so doing by some persons of influence on the American side. He put detectives at work, and this morning the officers arrested two men giving the names of Abram Abrams, of New York, and James G. Muldoon, of Toronto. The prisoners had bought two railroad tickets and had subsequently joined two Chinamen who were stopping at a hotel near the depot. Muldoon had in his pocket a letter from D. Pomeroy, Deputy United States Marshal at Lockport, conveying instructions as to how Chinese may be worked across the line into the hands of Pomeroy and another deputy named Weaver. The expressions in the letter indicate that United States Commissioner Pound, of Lockport, and United States District Attorney Alexander, of Buffalo, are also implicated. The prisoners were turned over to Deputy Marshal Watts, of Buffalo, and will have a hearing on Monday.

Another Fire Trap Burns.

NEW YORK, Oct. 5.—A fire occurred in a five-story house at the corner of Hudson and Dominick streets shortly after 2 o'clock this morning. All the occupants with the exception of four persons were rescued with difficulty. Wm. Murphy, his wife and two step-children, occupied the fifth floor. Mrs. Murphy climbed through the top door to the roof with her clothing in flames. There she was burned slowly to death. Her charred corpse was found on the roof by the firemen. Josephine Ryan, a five-year old child visiting the Murphy family, was burned to death in bed. Two step-children of Murphy's, Martin and John Toughey, were severely burned, and their recovery is doubtful. The pecuniary loss is small. Katie Dunn, aged 20 years, who boarded with the Murphy's, was found in bed suffocated by the smoke. John Toughey died shortly after being taken to the hospital. The fire started in a woodshed in the basement, and swept up the elevator shaft to the top floor, where the Murphy family lived. The police say the fire was the work of an incendiary, but decline to give any reasons for so believing. The actual damage by the fire, it is thought, will not exceed $15,000.

The Great Benefit

Which people in run down state of health derive from Hood's Sarsaparilla, conclusively proves that this medicine "makes the weak strong." It does not act like a stimulant, imparting fictitious strength, but Hood's Sarsaparilla builds up in a perfectly natural way all the weakened parts, purifies the blood, and assists to healthy action those important organs, the kidneys and liver.

Washington Industrial Exposition.

For the Western Washington Industrial Exposition at Tacoma, the Union Pacific will sell on Mondays, Wednesdays and Fridays commencing September 10th, round trip tickets for $4.70. Tickets good for one admission to exposition and limited to five days from date of sale. Children under 12 half fare. For further information call on C. G. Rawlings, General Agent, 100 Government street.

Children Cry for Pitcher's Castoria.

DR. FOWLER'S
·EXT: OF·
·WILD·
STRAWBERRY
CURES
CHOLERA
Cholera Morbus
COLIC and
CRAMPS
DIARRHŒA
DYSENTERY
AND ALL SUMMER COMPLAINTS
AND FLUXES OF THE BOWELS
IT IS SAFE AND RELIABLE FOR
CHILDREN OR ADULTS.

BRITISH COLUMBIA
LAND AND INVESTMENT
AGENCY
(Limited.)

THOMAS ALLSOP,
HENRY S. MASON,
CUYLER A. HOLLAND } DIRECTORS.

HEAD OFFICE
15 Sergeant's Inn, Fleet Street, London, Eng.

The business of ALLSOP & MASON has been merged in the above company and will be carried on by the Company as a general Land and Investment and Insurance Agency.

Money to Loan on Mortgage
AT LOW RATES.

TOWN LOTS AND FARMING LANDS
For Sale on Easy Terms.

$100

will be paid to the estate of any person meeting his or her death from falling while wearing

Grip or Anti-Slip
RUBBERS.
JAS. LEGGAT, Patentee, - Montreal.

tu-th-sat-au23-1m

SPECIAL MONTREAL ADVERTISEMENTS.

RODGERS'
NONE GENUINE UNLESS BEARING THE ✱ REGISTERED TRADE MARK GRANTED 1764.
CUTLERY
JAMES HUTTON & CO., AGENTS FOR CANADA,
MONTREAL AND TORONTO.
14

OAK TANNED
"EXTRA" BRAND.
BELTING
ESTABLISHED 1856,
MONTREAL & TORONTO,
THE J. C. McLAREN BELTING CO.

A NEW KIND OF INSURANCE

For 50 cents you can insure yourself and family against any bad results from cold, coughs, whooping cough and croup during the changeable weather. One or two doses of Braden's Cough Cure will convince you that it is one of the few cough remedies worthy of standing in the front ranks to fight these dangerous foes.

D. E. CAMPBELL,
Proprietor and Manufacturer.

25 cents will insure you against any bad result from an attack attack of bowel complaint during the summer. One or two doses of **DR. FELLOWS' CORDIAL OF BLACKBERRY AND JAMAICA GINGER** will cure any ordinary case. It never fails, and is pleasant and safe to take. No one can afford to travel without it.—D. E. CAMPBELL, Sole Agent, corner Fort and Douglas streets, Victoria, B.C.

CAMPBELL'S
PRESCRIPTION STORE

I HAVE THE FOLLOWING DESIRABLE PROPERTIES ON MY LIST:

A good business corner on Douglas street, 60 ft. frontage.....$21,000
A corner lot on Government street.......................... 7,000
½ acres near the tram car on Oak Bay avenue............... 500
Lots in Victoria West.............................Various Prices
Lots on the Fernwood road and Spring Ridge................ 800
A well situated lot on Government street.................. 5,000
A lot and two houses, yielding 12 per cent................ 2,400
Two 2-story houses, modern improvements, conveniently situated in an improved part of the city, value $3000 each. Can be purchased by paying $400 down and the balance in monthly payments in lieu of rent.
I have also some good farms and a few choice 5-acre blocks.

$10,000 to Loan on improved security at Current Rates.

C. G. BALLENTYNE
BROKER.
61 Government St., over Brown & White's Store

MRS. McGREGOR,
MID-WIFE
Has Diploma from the University of Edinburgh.
— RESIDENCE: —
Corner Douglas and Cormorant Streets.
fe9tf

COAL -:- COAL
Best Wellington Coal at
WATSON'S COAL YARD
Opp. Russell's Station, - Victoria West.
ALL ORDERS PROMPTLY FILLED.
oc9-1m

STEAMBOATS.

HO! FOR THE EAST!!

The Upton Line of Steamships

GOOD PASSENGER ACCOMMODATION

$300!! $300!! $300!!

Round Trip to Yokohama, Kobe and Hongkong, good for six months, only $300, including all stop-over privileges, sailing monthly from Victoria.

THE SS. BATAVIA
Will clear from Victoria on
2nd of OCTOBER.

Passengers are assured of every attention, comfort and civility while on board. For further particulars and every information apply to

F. C. DAVIDGE & CO.,
Agents,
131 Government street, Victoria, B.C. jy8

CANADIAN PACIFIC RY.
Royal Mail Steamship Line.

THE IMPERIAL SHORT ROUTE
TO CHINA AND JAPAN.
TABLE OF SAILING.
(Subject to change and individual postponement.)

STEAMSHIPS.	Arrive Victoria About.	Leave Victoria.
EMPRESS OF CHINA....	Sept. 22	Oct. 4
EMPRESS OF INDIA....	Oct. 13	Oct. 25
EMPRESS OF JAPAN....	Nov. 3	Nov. 22
EMPRESS OF CHINA....	Dec. 1	Dec. 20
EMPRESS OF INDIA.....	Dec. 29	Jan. 17

Round Trip Tickets at reduced rates on sale at Company's office. Also through tickets to all principal points on American, European or Asiatic continents.

☞Tickets from Victoria AROUND THE WORLD, GOOD TO GO IN EITHER DIRECTION, together with pamphlets, guide books, time-tables, etc., and full information, call on or address

ALLAN CAMERON,
Fgt. and Pass. Agent,
Government street, Victoria, B. C.
D. E. BROWN,
Asst. Gen. Fgt. and Pass. Agent,
Vancouver mh10

PUGET SOUND AND ALASKA
STEAMSHIP COMPANY.

SPEED 18 KNOTS. VICTORIA ROUTE SS. "CITY OF KINGSTON" TONNAGE 1117.

8:00 a.m.	Lv	MI	*Tacoma	117	Ar	5:15 a.m.
10:15 a.m.	Lv	24	Seattle	93	Lv	3:00 a.m.
1:30 p.m.	Lv	72	Pt Townsend	35	Lv	11:45 p.m.
4:30 p.m.	Ar	117	Victoria†	MI	Lv	8:30 p.m.

Strs. "City of Kingston" and "City of Seattle" make connections at Port Townsend for passengers going from Bellingham Bay points to Victoria and return.

SPEED 18 KNOTS. WHATCOM ROUTE SS. "CITY OF SEATTLE" TONNAGE 1411.

6:45 p.m.	Lv	MI	‡†Tacoma	124	Ar	4:30 p.m.
9:00 p.m.	Lv	24	Seattle	100	Lv	2:30 p.m.
12:15 a.m.	Lv	72	Pt Townsend	52	Lv	11:30 a.m.
2:25 a.m.	Lv	105	Anacortes	20	Lv	9:00 a.m.
6:45 a.m.	Ar	121	Fairhaven	3	Lv	7:30 a.m.
6:10 a.m.	Ar	123	Sehome	1	Lv	6:30 a.m.
4:30 a.m.	Ar	124	Whatcom*	MI	Lv	6:00 a.m.

*Daily except Sunday. †Daily except Saturday. ‡Close connection with N.P. train from Portland and San Francisco.

For further information apply to
C. G. CHANDLER,
G. F. & P. A., Tacoma, Wash.
E. E. BLACKWOOD,
Agent, 82 Government street.
C. S. BAXTER,
an20 G. P. A., C.P.N. Co., Wharf street.

THE OCEANIC STEAMSHIP COMPANY

CARRYING UNITED States, Hawaiian and Colonial mails, will leave the Company's wharf, foot Folsom street,

FOR HONOLULU
S.S. AUSTRALIA (3,000 tons) Tuesday, Oct. 31, 1891, 2 p.m.

For Honolulu, Auckland and Sydney, Without Change.
The Splendid New 3,000 ton Iron Steamer
Monowai ... Thursday, Oct. 15th, 1891, 2 p.m.
Or immediately on arrival of the English mails
☞For freight or passage apply at office, 327 Market street, San Francisco.
JOHN D. SPRECKELS & BROS.
nov26 General Agents.

ESQUIMALT & NANAIMO RAILWAY.

STEAMER
ISABEL
J. E. BUTLER, Master.

On and after November 19th, '89,
Until further notice,
The Steamer ISABEL will sail as follows:
CALLING AT WAY PORTS:
Leave Victoria for Nanaimo..............Tuesday, 3 a.m
" Nanaimo for Comox..........Wednesday, 7 a.m
" Comox for Nanaimo..............Friday, 7 a.m
" Nanaimo for Victoria............Saturday, 7 a.m
For freight or passage apply on board. oct7

CANADIAN PACIFIC NAVIGATION CO.,
(LIMITED.)

TIME TABLE No. 14,
Taking effect June 22, 1891.

Vancouver Route.

Victoria to Vancouver daily, except Monday, at 2 o'clock, a.m.
Vancouver to Victoria daily, except Monday, at 13 o'clock, or on arrival of C.P.R. No. 1 train.

New Westminster Route.

LEAVE VICTORIA for New Westminster, Ladner's Landing and Lulu Island, Sunday at 23 o'clock; Wednesday and Friday at 7 o'clock. (Sunday's steamer to New Westminster connects with C. P.R. train No. 2 going East Monday.)
For Plumper Pass Wednesday and Friday at 7 o'clock.
For Moresby Island Friday at 7 o'clock.
LEAVE NEW WESTMINSTER for Victoria, Monday at 13 o'clock; Thursday and Saturday at 7 o'clock.
For Plumper Pass Saturday at 7 o'clock.

Fraser River Route.

Steamers leave New Westminster for Chilliwhack and Way Landings every Tuesday, Thursday and Saturday at 7 o'clock.

Northern Route.

Steamships of this Co. will leave for Ft. Simpson and intermediate ports on the 1st and 15th of each month. When sufficient inducements offer will extend trips to West Coast points and Queen Charlotte Islands. [illegible]

Barclay Sound Route.

Steamer Maude leaves Victoria for Alberni and Sound ports on the 10th of each month.

Bute Inlet Route.

Steamer Rainbow leaves [illegible] Fridays for Cowichan, New Westminster, Burrard Inlet, Bute Inlet and wayports.

The Company reserves the right of changing this Time Table at any time without notification.
Steamers leave on Standard Time.
JOHN IRVING,
G. R. CARLETON, Manager.
General Agent.

STEAMBOATS.

PACIFIC COAST S. S. CO'Y
Dispatch a steamer
Every five days for San Francisco
Carrying Her Majesty's Mails,
FROM OUTER WHARF AT 11 A.M.
Walla Walla - - - - October 11
R. P. RITHET & CO., Agents.

RAILWAYS.

ESQUIMALT & NANAIMO RAILWAY.

TIME TABLE NO. 14.
To take effect at 8.00 a.m. on Saturday, May 9th, 1891.
☞Trains run on Pacific Standard Time.☜

GOING SOUTH. READ UP. No. 1 Passenger Daily.	GOING SOUTH. READ UP. No. 3 Passenger Sat., and Sun.	Miles from Wellington.	STATIONS.	Miles from Victoria.	GOING NORTH. READ DOWN. No. 4 Passenger Sat., and Sun.	GOING NORTH. READ DOWN. No. 2 Passenger Daily.
Ar. [illegible] P M	Ar. [illegible] P M	78	VICTORIA		De. 3:30 P M	De. 8:00 A M
[illegible]	[illegible]	[illegible]	RUSSELL'S	1	[illegible]	[illegible]
[illegible]	[illegible]	[illegible]	ESQUIMALT	[illegible]	[illegible]	[illegible]
[illegible] A M	[illegible]	[illegible]	GOLDSTREAM	[illegible]	[illegible]	[illegible]
[illegible]	[illegible]	[illegible]	SHAWNIGAN LAKE	[illegible]	[illegible]	[illegible]
[illegible]	[illegible]	[illegible]	COBBLE HILL	[illegible]	[illegible]	[illegible]
[illegible]	[illegible]	[illegible]	McPHERSON'S	[illegible]	[illegible]	[illegible]
[illegible]	[illegible]	[illegible]	KOKSILAH	[illegible]	[illegible]	[illegible]
[illegible]	[illegible]	[illegible]	DUNCAN'S	[illegible]	[illegible]	[illegible]
[illegible]	[illegible]	[illegible]	SOMENOS	[illegible]	[illegible]	[illegible]
[illegible]	[illegible]	[illegible]	CHEMAINUS	[illegible]	[illegible]	[illegible]
De. [illegible] Ar. [illegible]	[illegible]	[illegible]	NANAIMO	[illegible]	[illegible]	Ar. [illegible] De. [illegible]
De. [illegible]	De. [illegible]	6	WELLINGTON	78	Ar. [illegible]	Ar. [illegible] P M

ON SATURDAYS AND SUNDAYS

Return Tickets will be issued between all points for a single fare, good for return not later than Monday.

Return Tickets for one and a half ordinary fare may be purchased daily to all points, good for three days, including day of issue.

No Return Tickets issued for a single fare, where such fare is twenty-five cents.

Through rates between Victoria and Comox

A. DUNSMUIR, JOSEPH HUNTER,
President. Gen'l Supt
H. K. PRIOR,
oct1 Gen. Freight and Passeng Agen

QUICK TIME!!!
TO SAN FRANCISCO
— AND —
ALL POINTS IN CALIFORNIA,
Via the Mt. Shasta Route of the
Southern Pacific Company

The Great Highway through California to all points East and South.

Grand Scenic Route of the Pacific Coast

PULLMAN BUFFET SLEEPERS.

Pullman Tourist Sleeping Cars
Attached to EXPRESS TRAINS, affording superior accommodations for SECOND-CLASS Passengers.
For rates, tickets, sleeping car reservations etc., call upon or address
THOS A. GRAHAM
Dist. Pass. Agent
No. 110 South 10th St., Tacoma, Wash
E. P. ROGERS,
Asst. Gen. Frt. and Pass. Agt.

VICTORIA RICE MILLS
Store street, Victoria, B. C.
Millers of China and Japan Rice
RICE MEAL,
Rice Flour, Chit Rice, Etc.

VICTORIA
ROLLER FLOUR MILL
Delta Brand Family Flour,
Superfine Flour Bran and Shorts

No. 64 & 66 Store St. Victoria.

Business Property For Sale.

The Corner Lot at intersection of Crescent and Cavan Street, Nanaimo, is offered for sale. On a portion of this lot is the two-story frame building now occupied by the undersigned as a General Store. This is one of the best, if not the best, business location in Nanaimo. No coal has been mined underneath, so the foundation is solid.

The business, with stock of Dry Goods, Groceries, Safe, etc., is also for sale. For particulars apply to

A. G. HORNE,
s11 On the premises.

NOTICE.

I HEREBY GIVE NOTICE that I intend to apply to the Board of Licensing Commissioners for the city of Victoria at its next regular meeting for a transfer of my license to sell intoxicating liquor at the Nickle Plate Saloon, Government street, to Thomas Harris.
oc2-1d ARTHUR FOX.

CHAS HAYWARD
ESTABLISHED 1867
FUNERAL DIRECTOR & EMBALMER
52,
GOVERNMENT ST. VICTORIA

RAIN! RAIN! RAIN! RAIN!

MACKINTOSHES, $6 UP.
RUBBER COATS, $2.75, $3.75
UMBRELLAS, ALL PRICES.
RUBBER LEGGINGS.

--- B. WILLIAMS & CO., ---
97 JOHNSON STREET, VICTORIA.

FIREMEN'S COATS.
WATERPROOF HATS.
BOYS' MACKINTOSHES.
OILSKINS.

THE BOARD OF ALDERMEN.

A Lot of Unfinished Business Disposed of Last Evening.

A special meeting of the board of aldermen was held in the committee room at the city hall last evening to attend to unfinished business, accumulated on account of the exhibition Mayor Grant occupied the chair and the following aldermen were present: Renouf, Munn, Robertson, McKillican, Holland, Hunter, Smith and Coughlan.

After reading the minutes the clerk presented the following

COMMUNICATIONS.

G. Winter, complaining of the obstruction around the Five Sisters block—Referred to the street committee to have the by-law complied with.

The city barrister stating that the city gravel pits must be sold on a cash basis or exchange it for other reality—Laid on the table.

Eberts & Taylor in reply to a letter from the city re the licenses for the Union club and the barristers, stating that the cases had been decided for the city in the police court and were now before the supreme court—Referred to city treasurer and city assessment committee.

Thos. C. Sorby, complaining about the city starting to build the sewers in a part of the city thinly inhabited and leaving the part of the city thickly inhabited without a sewer. He said the city promised that the sewers would be ready to carry off the water from the Five Sisters block. At present the walls of the building were being materially damaged by the water. He said the fire department had charged him for pumping out the cellar, which he asked the city to refund as he considered it was the department's duty to save the property from being damaged. The Turkish bath company are also losing money by not being able to put in their boilers. Also regarding the levels on Government street which he said effected the looks of the building—Referred to the sewerage, fire and street committees.

A. W. Vowell, stating that if the city bought the Songhees reserve from the Dominion Government, the money could not be spent on the harbor as it would have to be spent on the Indians.—Received and filed.

The Board of Trade, enclosing resolutions passed at their meeting regarding the British Columbia Immigration and Investment Company's scheme for an exhibit at the World's Fair, and also the one regarding British Columbia day at the Tacoma exhibition.

Ald. Renouf moved and it was seconded that the Council co-operate with the Board of Trade to induce as many people of Victoria as possible to attend the Tacoma exposition on Saturday and that the council attend in a body.—Carried.

The management of the exposition extending an invitation to the council to visit Tacoma on the excursion on Saturday.—Accepted with thanks.

It was decided to appoint a committee to interview the Provincial Government re the exhibits for the Chicago fair. Ald. Hunter, Munn and Renouf were appointed to see what steps the Government intend to take regarding the exhibit.

City Assessor Northcote stating that Mr. R. Finlayson had been assessed for 57-100 acres too much.

Ald. Renouf said he had been under charged for 4 years and if the city refunded the assessment on the five acres they should charge him for the undercharge.—Referred to the assessment committee to report.

E. M. Johnson asking the city to pay $120 for rent on the ground on which they have a lot of rock piled on Wharf street.—Referred to street committee.

Secretary of the Board of Fire Underwriters asking that the city buy a chemical engine for the fire department. Also saying that Westminster already had one.—Referred to the fire committee.

Wilson, Wooten and Barnard asking permission for A. Lewis to put up a wooden building covered with galvanized iron on his property on Yates street.—Referred to the fire wardens and building inspector.

Mr. Hebler regarding the census, stating that they were working night and day to have the census ready by Wednesday night. Already they had a total of 25,014 people. The enumerators did not take the names of the strangers attending the fair. The school children were taken to check the enumerators. There are about 20,894 white people. The surname christian name and address of each citizen will be given.

The request of the R. T. Williams' Directory to take the pictures of the aldermen and corporation officers on Wednesday evening was granted.

A. G. Gallager asking for water service on the continuation of Belcher street where he wished to build a residence but could not do so for want of water. Referred to water committee.

Several petitioners asking for a sidewalk on the east side of Phœnix place, Beacon Hill Park. Referred to street committee.

Thos. Cliffe and 11 others, asking that Niagara street be graded. Referred to street committee.

REPORTS.

The park committee reporting that they could not recommend a drain being built through the park.

The market committee recommending that Braden & Stamford's tender, for lighting the market by combination gas and electric light be accepted. Also that the city treasurer be instructed to insure the building in the following companies, giving each $5000: B. C. Insurance Co., Guardian, Commercial Union, Liverpool and Globe, and Union Assurance Co.

Several aldermen commented on the fact of the committee recommending the contract be awarded for lighting without asking others to tender.

Ald. Coughlan said the goods, Thos. Day's, offered could not be beat, but he thought, nevertheless, all the dealers in the city should be given a chance.

On motion that portion of the report was referred back and the committee empowered to call for tenders for the necessary fixtures.

Ald. Renouf complained that there were some insurance companies that had not a bit of insurance on city property, while others had large amounts on it.

Mayor Grant said he had instructed the treasurer to distribute the insurance among the companies as near as possible. The part of the report regarding the insurance was also referred back.

The members of the Northwestern Review Company thanking the city for their courtesy to them. Received.

BY-LAWS.

The real estate assessment by-law was read a second time.

Ald. McKillican moved that real estate be taxed 1½ per cent, one-sixth off if paid within the time specified by statute.

Ald. Smith stated that on enquiry he had learned that the people of the Sound cities were taxed about 1¼ per cent. and they had to build their own sidewalks and streets.

The motion of Ald. McKillican was seconded and carried.

Ald. Robertson moved that improvements be taxed ½ of 1 per cent. Ald. Holland seconded the motion.

After some discussion it was decided to tax improvements ¾ of 1 per cent.

Ald. Coughlin said there would be general dissatisfaction if improvements were not taxed. The people of Westminster had a clear illustration of it. The people do not think of the consequences. All the cities on the continent tax improvements.

The bank credit amendment by-law was read a second time.

Ald. McKillican said the city engineer had gone to another office to have a map of the cemetery made, incurring a debt of over $400. The city is paying the city surveyor a good salary and he is supplied with a good staff.

Mayor Grant considered it was an extraordinary bill.

On motion the clerk was notified to request the surveyor to explain the matter.

Ald. Renouf complained of the number of engineers employed. There were three engineers and another to be appointed for the water works.

Mayor Grant said he had received a note from Joshua Davies offering to sell the Deluge engine house by auction on the same terms as the gravel pits sale.

The street committee was censured for laying a two-foot sidewalk after a resolution had been passed against it.

Council adjourned at 10:30.

PASSENGERS.

Per str. City of Kingston from the Sound—J C Dooley, C Carson, B Preston, T Honymart and wife, Miss Vernon, Miss J Vernon, Miss A Vernon, M J Rhine and daughter, W S Ross, Timothy Murphy, Betsy Murphy, H W Kent, A Marshall, J S Strowhom and wife, Thomas Edwin, Miss Edwin, W A Fosden, Mrs James Eckersly and 3 children, Mrs Shillas, L Banks, M Lenz and wife, S W Baker and wife, J McLean, J M Haley, E A McKitchen, Miss Driscoll, J Reilly, C Frilback, Mrs Roberts, M Penman and son, Jno Rankin, Miss Scott, T O Yockel, H Beckley, E Dale, T W Cora, W McFarlane, Thos Jones and wife, Geo Stewart, Jas Caine Jno Earley, G H Gates, J H Johnston, F Butler, W R Hansen, W N Decone, H A Beattie.

Per Steamer Rithet from New Westminster—W A Rogers, J W Ogilvie, J McKenzie, R E Palmer, J A Kirk, Misses Coleman 2, Mrs Harrison, J L Henderson and wife, Mrs Smith and child, Jno Keen, S Reid, J Holden, T O Townley, J T Wilson, E Wander, Geo Green and wife, C Friend, C Gabriel, T Sturdy, Mrs Deacon, J H Macguire, W T Noble.

Per steamer Olympian, from the Sound—Mrs Williams and 2 daughters, W White, F G Packard, F W Balger, Miss Winters, L Bennett and wife, T Moore, D Loomer, T Delaney, Mrs Ridfield, Aaron Kinnel, E L Sanford, C W Gibbons, J E Davis, B Gardner, Miss Carpenter, G Jorgensen, W Stewart, A Paulson, W J Chapman, Miss Garnett, H Rothchild.

CONSIGNEES.

Per stm'r Walla Walla from San Francisco—Albion Iron Works, Braded & S, Boucherat & Co, Cowan & W, Cal Wine Co Lt, Carne & M, C Gowan & Son, Carter & T, Dixi H Ross & Co, Fisher & C, E G Prior & Co, E B Marvin & Co, Fell & Co, Gilmore & M, Gam Fook Yuen, H B Co, H La Pierre, J Fisher, J H Todd & Son, J P Matthews & Co, Jno Barnsley & Co, J & A Clearihue, Lowe & Alice, Matthews R & T, Mrs B Morse, Mercado Cohen, Mr Ying Ling, Robt Ward & Co, P McQuade W Co, R H Jamieson, R P Rithet & Co, S Leiser, Sue Wah Ling, Thos Earle, Vic Lith Co, W J Pendray, W J Beady & Co, W Grissin, W H Kenniston, Dom Exp Co, A W E Thompson, A H Yates, Brown Bros, B C Cattle Co, B C Iron Works, C M Hawley & Co, C Anderson, C E Tisdall, F R Stewart, G Wagg, G Hay, Hayes & M, H McDowell & Co, J M Toole, J Canning, M C McLean, McMillan & H, Oppenheimer Bros, Philp Bros, R N Winch, R Riestarer, R Fowler, Steavus, Burpee & Co's, S Harris, Thos Dunn & C, T R Morrow.

Per str. City of Kingston, from the Sound—Turner, Beeton & Co, M W Waitt, Weiler Bros, Lenz & Leiser, Kilgour Bros, T W Clark, Thos McNeely, Sehl, Hastie, Erskine Co, R Irving, F H Osgood, Cowan & Wilson, Close & Johnson, Edison Gen E Co.

Per Steamer Rithet from New Westminster—T G Moody, Ames Holden Co, C P N Co, Harry Cole, Bornstein, Geo Vienna, G L Anderson, Mrs Harrison, Capt Rudlin, Lowe & Alice, Cunningham Bros, Baker & Son, Chu Chung, H O Jacobson, R P Rithet & Co, J B Serv & Co, Carter & Tolmie, J H Todd & Son, G Tollick, J Whitelaw & Co, Mrs Mason.

Per steamer Olympian, from the Sound—Henry Short.

The worst cases of scrofula, salt rheum and other diseases of the blood, are cured by Hood's Sarsaparilla.

Oriental Hotel, Vancouver.

Passengers going east can have lunch, free 'bus to and from hotel, and use of parlors six hours, for 50 cents. jy31-3m

Children Cry for Pitcher's Castoria.

Burdock
Blood
Bitters.

WILL CURE OR RELIEVE

BILIOUSNESS, DYSPEPSIA, INDIGESTION, JAUNDICE, ERYSIPELAS, SALT RHEUM, HEARTBURN, HEADACHE.

DIZZINESS, DROPSY, FLUTTERING OF THE HEART, ACIDITY OF THE STOMACH, DRYNESS OF THE SKIN,

And every species of disease arising from disordered LIVER, KIDNEYS, STOMACH, BOWELS OR BLOOD.

T. MILBURN & CO., Proprietors, TORONTO.

MONEY TO LOAN ON MORTGAGE

AT CURRENT RATES ON APPROVED SECURITY.

DEPOSITS RECEIVED FOR FIXED PERIODS AT 5½ PER CENT. INTEREST

—BY—

THE BRITISH COLUMBIA

DEPOSIT AND LOAN CO., LTD.

CAPITAL $500,000 (with power to increase), Divided into 10,000 Shares of $50.00 each.

DIRECTORS:

The Hon. Sir Joseph William Trutch, K.C.M.G., Chairman.
E. Crow Baker, Esq.
C. T. Dupont, Esq.
Thomas Earle, Esq., M.P.
Thos. B. Hall, Esq.
William Wilson, Esq.
Henry Young, Esq.

MANAGER, - - - - J. KEITH WILSON, ESQ.

OFFICE: 70 DOUGLAS ST., VICTORIA, B. C.

—98—

SAMPLES

—OF—

LADIES' RUBBER COATS.

Newest Shapes

Duchess, Princess, Ida
Etc., Etc.

From $2.50 to $6.75

CIRCULARS FROM 90c.

ARGYLE HOUSE,

Clarence Hotel Block,

83 DOUGLAS ST.

WM. O'REILLY & CO.

Store Open Until 8:30 Every Evening.

B. C. POTTERY AND TERRA COTTA CO. (Limited).

Authorized Capital, $60,000

OFFICE
JEWELL BLOCK, Douglas St.
WORKS,
CONSTANCE COVE ROAD,
MANUFACTURERS OF
Vitrified Sewer Pipe,
Agricultural Drain Tile,
Terra Cotta Ware,
Chimney Tiles and Tops,
Flower Pots, Etc.

Ornamental Work for Buildings
A SPECIALTY.

AUCTION SALES.

AUCTION.

We shall sell at public auction, on

Wednesday, October 7th

AT 11 A.M.,

At new store, Pierre Block, Douglas Street, near the City Hall,

A large variety of Furniture and Household Goods, consisting of Oak, Ash and Walnut Bedroom Sets, Mattresses, Pillows, Comforts, Stoves, Lamps, Clocks, Mirrors, Crockery and Glassware, etc.

Terms cash. No reserve price.

W. R. CLARKE,
oc3-3t Auctioneer.

LIVE STOCK BAZAAR

FASHION STABLES, FORT ST.

AUCTION SALE

SATURDAY OCT. 10th, AT 11 A. M.

For Horses, Cattle, Buggies, Harness
Etc., Etc.

For Further Information Apply to

CHAS. GREEN & CO.

46 YATES STREET.

GEORGE BYRNES, AUCTIONEER

AUCTION

Wednesday, October 7th

AT 11 A.M.,

ESQUIMALT DISTRICT.

VALUABLE LANDS AT

Langford Plains and Neighborhood

I have been instructed to sell by auction at my salesrooms, Fort and Langley streets,

Section 99—Containing 114 acres, more or less. This section forms part of the celebrated Langford Plains property, well known as a favorite spot for public picnics. A large part of this section is open and dry land, as level as a billiard table; the scenery is very pretty, the grounds having scattering oak trees through it, fringed with a comparatively light growth of fir and other trees in the background. This section partially fronts on the south side of a beautiful sheet of water known as Florence Lake. The Goldstream wagon road runs through the southern portion of this lot, and the E. & N. railway runs within 25 chains of the southern boundary, thus giving easy and cheap access to it.

Section 113—Containing 143 acres, more or less, adjoining and north of Section 99. This section takes in nearly the whole of Florence Lake. There is a large quantity of good limestone on a knoll at the northern boundary of this section.

These two properties are certainly the making of the finest recreation grounds in the neighborhood of Victoria City. The land in Section 99, in its native state, has no equal for a race track, cricket, baseball grounds and other sports; and the beautiful surrounding scenery is unsurpassed; the advantages of Florence Lake for boating and camping are splendid, and hunters are in the heart of a fine game country. These two sections will be sold together.

Section 112 A—Containing 68 acres, more or less.

Sections 116 and 85—Containing 141 acres, more or less. The Goldstream wagon road runs through the lots. These lots have a frontage on Langford Lake, and will be divided into four lots of about 35 acres each, and each lot will have a frontage on the lake. This property commences at the east end of the lake.

Lot 67—Containing 100 acres.

Lot 68—Containing 100 acres.

Both these lots are at the junction of the Sooke and Metchosin roads.

Terms of Sale—Half cash, balance in twelve months at seven per cent.

For further particulars apply to

G. BYRNES,
oc3 Auctioneer.

FURNISHED ROOMS to let, from $6 monthly; or by the day or week. Next door to Fullerton's boot store, 103 Government street.

LOOK INTO THIS

If you require

A NICE BUILDING LOT,
A GOOD HOUSE, or
PROFITABLE INVESTMENT

2 Lots Menzies Street - -	$3000
1 Lot Rithet Street - -	1000
1 Lot Carr Street - - -	1000
2 Lots corner South Turner and Niagara Streets -	2600
1 Lot Belton Ave., Victoria W.	375
1 Lot Edmonton Road - -	475
1 Lot Dallas Road, 60x240	2200
4 Lots, ¼ acre each, Tennyson Road, each - - -	300
4 Lots and fine house, corner Cook Street - - - -	6000
2 Lots Niagara St. corners, ea	800
2 Lots Niagara Street, each	750
2 Lots and 4 houses Bellot St.	8400
1 Lot, business corner Douglas Street - - - -	32,000

Several fine lots on Saanich Road near Douglas. Trams will pass the property. From $600 to $800 each.

Acreage and Farms for sale.

Interest and Rents Collected.
Conveyancing Carefully Attended to.

Agent Union Fire Assurance Co.,
Of London, England.

F. G. RICHARDS, Jr.,
51 Yates Street, Victoria, B.C.,

SNOWFLAKE

FLOUR

-::- FOR FAMILY USE, -::-

IS THE BEST.

Ask your Grocer for it. Have no Other.

Manufactured by

ISOM LANNING & CO.,
ALBANY, OREGON.

IF YOU WISH TO ORDER

GAS OR ELECTRIC

FIXTURES

—Call on—

McLennan & McFeely

70 YATES STREET,

BELYEA & GREGORY,
BARRISTERS & SOLICITORS.
OFFICE:
White House Block, Victoria, B. C.
P. O. BOX 110.

I HAVE GAINED STRENGTH!

"I could have reported a month or two sooner, but I wanted to see if the cure was permanent, and can safely say that I believe it is. I weigh fifteen pounds more than I did when I commenced. I have gained strength and that general enervation has disappeared. I will always remember you as my benefactor."

The original of above is on file in our office. It is No. 56 in a collection of over 2,000 similar letters from patients. We have a

POSITIVE CURE

for LOST or FAILING VITALITY; General and NERVOUS DEBILITY; Weakness of Body and Mind, Effects of Errors or Excesses in Old or Young. How to enlarge and Strengthen WEAK UNDEVELOPED ORGANS and PARTS OF BODY. Absolutely unfailing HOME TREATMENT—Benefits in a day. Men testify from 50 States and Foreign Countries. Write them. Descriptive Book, explanation and proofs mailed (sealed) free. Address

ERIE MEDICAL CO.,
9 BUFFALO, N.Y.

S.S. HYAMS
ONLY OPTICIAN IN TOWN.

OPTICIAN, 27 FORT STREET, ONE DOOR from Government, Victoria, B. C. Perfected Spectacles and Eye Glasses always on hand and carefully adjusted to sight; twenty five years' experience in fitting glasses. Satisfaction guaranteed. OPTICAL GOODS OF EVERY DESCRIPTION. dec29-1y

OUR LATEST

Some of the best farm lands on Vancouver Island......per acre	$ 10
10 acres, Cadboro Bay....per acre	150
Acre property, Carey Road.......	200
Acre property, Gordon Head Road	250
100 acres improved land in South Saanich...............per acre	85
176 acres near Nanaimo. Good alder bottom, improved, price..	3000
Building lots, James Bay, prices from......................$700 to	1500
Two fine corner lots on Richmond Road and Pandora Street...two	1150
Fine building lots, two minutes' walk from tram, Cadboro Bay Road......................each	450
Three acres, Belcher Avenue, excellent building site....per acre	2000
One lot Chestnut Avenue, near Jubilee Hospital, price.........	420
Fine building lot, Rithet Street, James Bay, price...............	1000
Fine new house, 15 rooms, all hard finished, price..................	3000
New cottage and lot, Front street, Victoria West, price............	1250

T. G. RAYNER,

Conveyancer and Notary Public

Bank Building, Tounce Avenue.

WANTS.

ADVERTISEMENTS of To Let, Wanted Etc., under these heads, four lines or under 50 cents for two insertions and 25 cents each additional insertion. Cash to accompany order.

WANTED—Two smart men to work for us. Good wages. Canadian Co-operative Supply Co., 80 Yates street. oc6-1w

WANTED—A general servant. Apply at once. 127 Blanchard avenue. oc5-1w

WANTED—A woman cook in small family. Good wages. Apply 106 Simcoe street. oc5

BOOKKEEPER—Wanted, a bookkeeper and accountant. None but a first-class man need apply. Cowan & Wilson. oc3-tf

WANTED—A good real estate man. Apply X.Y.Z., this office. oc3-tf

WANTED—A situation as first-class meat cutter. Address G.J.H., this office. oc1tf

WANTED—A first-class millinery trimmer. Apply at the White House. se29-tf

WANTED—A housekeeper, just arrived from the East, wants a situation. Would take chamber work in hotel. Address J. McK. TIMES office. se25-tf

WANTED—Salesman, to manufacture and wholesale our cider, made without apples; no capital required; excellent wages; particulars 4 c. Investigate this New Process Cider Co., 1435 State street, Chicago, Ill. s9-1m

TO LET.

TO LET—House, No. 238 Fort street; seven rooms; rent $25. Apply to Crane, McGregor & Boggs. oc3

HANDSOMELY FURNISHED ROOMS to let, with or without board. Apply to Mrs. Alice Wood, 111 Blanchard street, between Fisgard and Pioneer streets. oc5-6t

TO LET—With or without breakfast, a comfortably furnished front room. Apply 34 Michigan street, head of Bird Cage Walk. oc3-1w

MRS. CAMERON has elegantly furnished rooms to let, over Cochrane & Munn's drug store, 16 Yates street. (Gentlemen preferred.) se28-1m

TO LET—A pleasant airy room, suitable for one or two gentlemen; about 15 minutes' walk from postoffice. Address P.O. Box 284. se21-tf

TO LET—Newly furnished room, with or without fire; bath—hot and cold water. Corner Oak Bay and Richmond avenues. s18lm

FURNISHED ROOMS—To let, No. 138 Blanchard street, close to car line. Mrs. W. C. Anderson. sep8-1m

TO LET—House, 7 rooms, bath, etc., on Niagara street, close to Park. Rent $25 per month apply to Crane, McGregor & Boggs. au25

TO LET—7 room cottage, bath and pantry, Caledonia avenue, rent $22 per month, by Crane, McGregor & Boggs. au25

TO LET—New and nicely furnished rooms with or without fire, by day, week or month. Apply 53 Yates street. no28-tf

FOR SALE.

FARM FOR SALE, in Comox, about five miles from steamer landing, containing three hundred and fifty-two (352) acres; about 60 under cultivation, 135 free from timber, with water running nearly the whole length. Will be sold with or without crop, stock and implements. For further information apply to Thos. Finley, Comox, British Columbia. a15-3m-d&w

FOR SALE—160 acres, Shawnigan District, 3½ miles from McPherson's Station. Ten acres under cultivation; one good log house, 16x24; five outhouses; Koksilah River runs through the property; cattle, fowls and tools. All for $1500, or will trade for town property. Apply to J. A. Salt, New York Hotel. oc2-1w

FOR IMMEDIATE SALE—Two lots commanding magnificent view, with capital ten-roomed house thereon, well built, double walls, best fittings. Leased for five years at $41 per month. On tram route; good water; rapidly improving locality. Apply to L. Buttress-Trimen, Architect, 27 Turner Block, Douglas street.

Also Lots 21 and 22 Chestnut street, and corner lot 67 Maple street, Fernwood, $350 each, or $1000 for all. se28

FOR SALE—24 acres cultivated land close to Mount Tolmie, at $300 per acre. P.O.Box 361

FOR SALE—Within half a mile of Cedar Hill Church, 5 acres land at $135 per acre. Crane, McGregor & Boggs. se26

FOR SALE—A fine driving mare and light express wagon with harness. Apply to H. R. Sellick, Burnside road. se23-1w

FOR SALE—Lot 8 South Road, price $325. Crane, McGregor & Boggs. sep15-tf

FOR SALE—Lot on 4th street, Work Estate, $800. Terms easy. Crane, McGregor & Boggs. se1

FOR SALE—Two cleared lots close to Esquimalt road, Victoria West, $800 each. Crane, McGregor & Boggs. au26

FOR SALE—Two lots one block from tramway, beautiful location. Price $275 each. Crane, McGregor & Boggs. au26

10 ACRES—With running water; beautiful chance for fruit farm and poultry yard. Four miles from postoffice. Apply to Crane, McGregor & Boggs. au26

LOT on Pine street, Victoria West, $250. Crane, McGregor & Boggs. au26

FOR SALE—Cottage, 6 rooms, 2 lots, stable, fruit trees; price, $3,500. Apply to Crane, McGregor & Boggs. au25

TRAINED NURSE.

MISS A. R. CAMPBELL,
(Late of the Royal Jubilee Hospital)
Medical, Surgical and Confinement cases.
70 KANE STREET. se12-1m

MRS. WINDEBANK,
LADIES' NURSE (Certificated)
Confinements only. Could nurse a lady at advertiser's home. 45 Blanchard street. se16-1m

CIVIL ENGINEERS, Etc.

C. W. BUSK,
Assoc. M. Inst. C.E., M. Soc. C.E.
MINING AND GENERAL SURVEYOR AND CIVIL ENGINEER.

Plans and estimates furnished, reports prepared, works undertaken, and contracts superintended for all kinds of Engineering or Surveying work in the south part of the West Kootenay District.

Address P. O. Box [illegible], Victoria, B.C., or Nelson Kootenay Lake B. C. jan28

FINANCIAL.

VICTORIA LOAN OFFICE,
Corner Government and Pandora streets.
Money advanced on all kinds of approved security. Business strictly confidential. my4

INSURANCE.

THE NORWICH UNION
FIRE INSURANCE SOCIETY.
Established 1797. Amount insured $[illegible].
H. D. HELMCKEN, Agent.
[illegible] street, Victoria, B. C. jan8-1y

ARCHITECTS.

THOMAS HOOPER,
ARCHITECT.
Office over SPENCER'S ARCADE, Government street jy5-tf

JNO. TEAGUE,
ARCHITECT.
Has removed to new offices corner of Broad and Trounce [illegible]

PHYSICIANS.

DRS. HALL & LEITCH,
OFFICES—DRIARD BLOCK, 60 DOUGLAS ST.
Dr. F. W. HALL, M.D.C.M.
Dr. H. D. LEITCH, M.D.C.M., M.C.P.S.O., F.T.M.S.
Specialty—Diseases of Women and Diseases of Rectum. Lately attending Woman's Hospital and Post Graduate School and Hospital, New York. au5-6m

HOMŒOPATHY
DR. JOHN HALL
88 Yates street, over Cochrane and Munn's Drug Store.
CHRONIC AND CHILDREN'S DISEASES A SPECIALTY.
Office hours, from 1 to 4 p.m only excepting [illegible] and holidays.

HOUSE MOVING.

IF YOU WANT YOUR HOUSE MOVED, raised, or underpinned, address Robert Mason & Co., 143 Yates street, or P.O. Box 534, Victoria. au24-1m

VETERINARY.

S. F. TOLMIE,
VETERINARY SURGEON,
Graduate Ont. Vet. Col., Member Ont. Vet. Med. Soc. (Late with Dr. John Wende, V. S., Buffalo, N. Y.) Office at Ewing's Livery, 100 Johnson Street. Telephone 182; residence telephone 417. VICTORIA, B. C.

SOCIETIES.

B. C. PIONEER SOCIETY.

The Hall of the above society in Musgrave Block, Broad street, is open daily from 10 a.m. to 4 p.m., for the convenience of Pioneers and their friends, who are cordially invited to visit the rooms.

ANCIENT ORDER FORESTERS
Court Vancouver No. 5755, A.O.F., meets 1st and 3rd Mondays in each month in Foresters' Hall, Government street. Visiting brothers are invited.
fe13 SIDNEY WILSON, Sec.

VANCOUVER & QUADRA LODGE,
No. 2, A. F. & A. M., B.C.R. Regular communication the third Wednesday in each month, at Masonic Temple, corner Douglas and Fisgard streets. Sojourning brethren cordially invited.
jy3 J. A. BROWN, Secretary.

COLUMBIA ROYAL ARCH
Chapter, No. 120, G.R.S. Regular convocations held on the first Tuesday of every month, at Chapter Hall, Masonic Temple, Douglas street. Sojourning companions cordially invited. —R. LANGLEY,
1-ly Scribe E.

FAR WEST LODGE, No. 1, K. of P
Regular convention every Friday evening at Foresters' Hall, Government street. Sojourning Knights are cordially invited to attend.
E. PFERDNER,
oc9 K. of R. & S.

ST. ANDREW'S & CALEDONIAN
Society meets in their hall, corner Langley and Yates streets, on the first Friday in every month. All Scotchmen are invited to join.
J M. MURDOCH, Secretary.

MISCELLANEOUS.

ART NOTICE—We lead, others follow. Porcelain Portraits painted in oil for $15.00, with handsome frame. Finest work in the world. Send photo to studio, Geo. G. Bigger, 43 Blanchard street, Victoria. se12-1m

QUEEN'S MARKET.
L. GOODACRE,
Government street, Victoria, B. C., wholesale and retail Butcher. Contractor by appointment to Her Majesty's Royal Navy.

A. & W. WILSON,
PLUMBERS AND GASFITTERS.
Bell Hangers and Tinsmiths. Dealers in best descriptions of Heating and Cooking Stoves, Ranges, etc. Shipping supplied at lowest rates. Broad street, Victoria, B. C. Telephone call 12[illegible]

JOHN J. AUSTIN,
NOTARY PUBLIC.
Real Estate and General Agent. Loans negotiated. Town and Country Property for sale. Office Government street Victoria. P.O. Box 31.

SCAVENGERS.

PETER HANSEN
CITY SCAVENGER.
Yards and cesspools cleaned by contract or monthly. Prompt attention given to all orders and prices reasonable.
Orders left at Dixi Ross & Co.'s and Robert Porter's, Island Market, Johnson and Douglas streets.
Residence, Discovery street, between Government and Douglas. ju18

JOHN DOHERTY
GENERAL SCAVENGER.
Yards and cesspools cleaned, contracts made for removing earth, etc. All orders left with Jas. Fell & Co., Fort street, grocers; Cochrane & Munn, corner Yates and Douglas streets, or George Doughty, corner Fort and Blanchard streets, will be promptly attended to. Coal and wood for sale. au[illegible]-ly

JNO. T. PIERRE,
MERCHANT TAILOR AND DYER,
Has removed to his new block, Douglas Street, two doors south of City Hall. au4-tf

NOTICE.

NOTICE IS HEREBY GIVEN THAT WE intend to apply at the next sitting of the Board of Licensing Commissioners for a transfer to William Wolfe of the license now held by us for the sale of liquors by retail upon the premises known as the Monarch Saloon, situate upon Government street in the city of Victoria.

Dated this 19th day of September, 1891.
se21-30t CLOSE & JOHNSON.

SPECIAL NOTICE.

CHARLES PETERSON has by an indenture under seal, bearing date 2nd October, 1891, canceled and revoked all and every authority and power alleged to have been given by him to Abel Douglas.

And by the same deed Thomas George Rayner of Victoria is appointed and confirmed as the sole and only duly authorized attorney-in-fact of the said Charles Peterson.

Dated this 5th day of October, 1891.
THORNTON FELL,
oc5-1w Solicitor for T. G. Rayner.

NOTICE OF REMOVAL.

W. H. BAINBRIDGE, Secretary of the B.C. Pottery and Terra Cotta Works, the B.C. Agricultural Association, and the Victoria Jockey Club, has removed his offices to the JEWELL BLOCK, DOUGLAS STREET. se19-tf

THOS. STOREY
Funeral Director & Embalmer
ja9 42 & 44 Gov't St., Victoria. 1y

NOTICE.

I WILL NOT BE RESPONSIBLE FOR ANY debts contracted by my wife or any other person on her behalf.
JOHN J. RUSSELL,
Strawberry Vale Far[m]
Victoria, Dec. 11, 1890. de12-tf

SCHULTZE GUNPOWDER.

I make a specialty of cartridges filled with
Schultze Smokeless Powder.
Before going on your next trip send for sample box, which I will deliver to any address in Victoria on receipt of $1.00.
SEND FOR MY 32-PAGE ILLUSTRATED CATALOGUE.
CHARLES E. TISDALL,
GUNMAKER. VANCOUVER.
au6-d&w

JOHN MESTON

CARRIAGE MAKER
BLACKSMITH, ETC.
Broad street, between Johnson and Pandora streets,
VICTORIA B. C.

TO-DAY
PARTRIDGE
Displays the Fall Stock of
MILLINERY
It's the LATEST we have
MANTLES
No better Stock under the sun
Our Goods Talk.
Our Prices Please.
Economy made Possible.
HOSIERY
Reliable Makes Best Quality.
* * * * * *
The Lansdowne house
YATES STREET,
VICTORIA, B.C.

THE DAILY TIMES
Published every afternoon except Sunday, by the
Victoria Times Printing and Publishing Company, Limited,
At No. 27 Yates street, near Government, Victoria, B. C.
SUBSCRIPTION:
Delivered by carrier in any part of the city, per week.......................25 cts.
By mail to any part of the world, per year $10.00
THE WEEKLY TIMES
Is published every Friday morning, and mailed to any part of Canada, the United States, or Great Britain for $2.00 per annum, paid in advance.

The Daily Times.

THE SEALING INDUSTRY.

The seal hunting business has for the past few years attracted considerable outside capital to Victoria, and a few of the fortunate ones have certainly made handsome profits from their investments, but the outlook would indicate that the business is in danger of being overdone. Last year the fleet did not number 30 vessels. This season over 50 vessels were in the trade from this port, and already many new schooners have been ordered from the east, and the keels of several more have been laid in Victorian yards. If the increase goes on it will not take a great while before the fleet will be numbered by hundreds. Such a rapid enlargement of the fleet will reduce individual catches to such an extent that there can be no possible profits. Sealing does not, like any other business, increase in possibilities as it grows. The animals have to be hunted for, and if made wild by numberless hunters, the difficulties of capture increase. Again, the sealing question, as far as Behring Sea is concerned, is not yet settled, and judging from the past it is safe to assume that it will not be finally arranged for a year or more yet. Governments move slowly, and much time will surely be taken up before the final solution of the closed sea and close season questions is decided. In the face of all this it is evidently unwise for investors to embark in sealing unless they are prepared to be content with little or no profits, with a strong probability of loss. Taking the average of this year's catch, the number of seal to each schooner is much below that of the year before, and if the fleet is increased this average is bound to decrease still further. A pause should be made in the matter, and before taking stock in a new sealer, the capitalists should carefully consider the facts. If this is not done, financial embarrassment is sure to be the result.

Those not directly interested in the industry can not form any idea of the expense of running a sealer. At a low estimate a sum of $14,500 is necessary to pay the bills for a year's work, and owing to the present state of the sealing laws, the chances of getting that much money back are slim indeed. Next year the schooners will, in all probability, be hampered by restrictions on time and places for sealing, and catches will be smaller. Another difficulty to contend against, and not a slight one, will be the lack of experienced hunters. A schooner can be fitted out in a first-class way, and without hunters she is a useless piece of timber. The fleet this year was not fully supplied with experienced men, as the supply of good hunters has not kept pace with the demand. These facts should not be lost sight of when the big profits of sealing tempt the investor.

THE QUEBEC EXODUS.

Rev. Abbe Dugas, of Montreal, is in despair over the tendency of the French Canadians to emigrate to the States in preference to Western Canada. The Abbe would like to see his compatriots helping to fill up the Canadian Northwest instead of working in the New England factories. In a letter to La Minerve he bewails the fact that the population of Quebec Province has decreased in the past ten years, and adds: "It is true that the same evil has been found to exist in the Province of Ontario, but in that province settlers have been sent to Manitoba, while we have simply been filling American manufactories; 5000 of our families have crossed the frontier during the past year, and we have hardly sent 450 Canadians to Manitoba." The Rev. Abbe and his brother priests are no doubt concerned for the welfare of their church as well as for that of the country when they look upon the exodus of their parishioners. When the latter transplant themselves to new England they become part and parcel of a large industrial population, where they are practically lost to the view of the priest and become careless in religious matters. Moreover, each party so transplanted acts as a magnet on others, who are in turn drawn from the quiet pastoral life of Quebec to the bustle and glare of the factory towns. The movement has been immensely accelerated by the McKinley tariff, which imposes very heavy duties on the coarse farm products of the habitant. Hay, scrubby horses and cattle and other articles of comparatively large bulk and small value were furnished in large quantities to New England by Quebec, but they will not bear the heavy duties now imposed and leave any profit for the farmers. The latter have no capital to enable them to change their methods of farming, and therefore they must go to the wall. Abbe Dugas' figures are likely to be accurate, for the church is well enough known to keep a close watch over its flock. The loss of 5000 families from one province in one year is a serious one, and should be sufficient to convince even the least thoughtful that a change in our trade relations must be sought for in earnest if the country is to be given a chance for progress.

EDITORIAL NOTES.

An Ottawa dispatch states that Nicholas and Michael Connolly are in that city, along with their book-keeper, Martin P. Connolly, who appears to have gone back to the firm's employ when there was no longer any object in his keeping out of range of the investigation. The contract for the Kingston graving dock will not be finished for another month, so the brothers will not be proceeded against, as per Mr. Abbott's alleged programme, at least for that interval. Nicholas says he is not afraid of prosecution, anyway, and very likely he is right.

Another constitutional question is now before the Ontario Court of Appeal. Some time ago the Chancery division of the High Court of Ontario rendered a judgment declaring that it lies within the powers of the Ontario Government to grant pardon for all felonies and criminal acts which are punishable under the laws of the province. The Attorney-General of the Dominion entered an appeal from this judgment, and argument has been heard before the Court of appeal. The issue, of course, is one of interest to all the provinces. Premier Mowat has so far been victorious in every contest he has entered into on constitutional points, and, apart from the importance of the question of law involved, it will be interesting to watch the measure of his success in this new case.

A peculiar device was used recently to help McKinley in his election contest in Ohio. It was stated most circumstantially that a purely American tin mill had been established at Piqua, Ohio, that McKinley himself had been there and witnessed the operation of making tin plate from American steel, and from tin taken from an American mine. This statement was printed conspicuously in the organs of the McKinley party as proof conclusive that the tin plate industry had at last become firmly established on American soil, and that to McKinley belonged the glory. It now turns out that a fraud was perpetrated, for the proprietors of the great Piqua tin plate works have been forced to admit that the wonderful performance which they invited Mr. McKinley to witness was that of rolling steel plate—not an uncommon one in this country—and dipping them in a pot of melted lead which Messrs. Hicks and Batelle had borrowed from the superintendent of the Piqua water works. Devious are the ways of protectionists in every country.

HON. JOHN ROBSON AND TEMPERANCE.

TO THE EDITOR:—Some of your readers may possibly be under the impression that the Hon. John Robson is a firm friend of the temperance cause. Those who remember the introduction by that honorable gentleman of the act respecting the sale of intoxicating liquors on 22nd March, 1888, and that he had either to get the Lieutenant-Governor to recommend the bill by message and stand or fall by its principles, or drop the bill, will no doubt also remember that he dropped the bill.

Again, a school teacher in a certain place, who had come to the school drunk, was notified in March, 1890, by his trustees that if he again came to the school in that condition he would be dismissed. The teacher did again offend about the end of May, and the school trustees on the 2nd June, 1890, notified him that he was dismissed. They also, at the same time, notified the Educational Department, of which the Hon. John Robson is the head, giving full particulars. The following reply to the Secretary of the School Board from the Superintendent of Education speaks for itself:

VICTORIA, 4th June, 1890.

DEAR SIR,—Permit me to acknowledge receipt of the 2nd inst., conveying notification of dismissal of Mr. ——, as teacher of the school in your district. Kindly inform me whether the board dismissed Mr. —— summarily for gross misconduct, or gave him the usual thirty days' notice. An early reply will oblige. Yours truly,

S. D. POPE,
Supt. of Education.

The following extract from the reply of the trustees shows that Dr. Pope's quibble was detected: "As gross misconduct is not defined in the School Act, nor in the rules and regulations laid down in addition thereto, the board is not prepared to say whether Mr. ——'s acts of intemperance should be characterized as gross misconduct or not. The board has dismissed Mr. —— after due notice was given him, because he rendered himself unfit on more than one occasion to discharge his duties as teacher by the use of intoxicants."

A Minister of Education who would cancel one teacher's certificate for alleged insolence in a letter marked private and confidential, written when he was not a teacher, and who allows another teacher to retain his certificate who had on more than one occasion rendered himself unfit to discharge his duties as teacher by the use of intoxicants, can hardly be called a very strong friend of the temperance cause.

FACTS.

SALE OF THE CITY LOTS.

TO THE EDITOR:—I fear our city fathers have not duly considered the sale of the corporation property known as the Spring Ridge gravel pits. It is true they are authorized by the ratepayers to do so, but it is probable that not one in ten of the ratepayers knows or cares anything about the matter. But when men are chosen by election to look after the present and future welfare of the public it is their duty to carefully consider every question on its bearings as regards not only the present but the future. They are elected to look after the interests of the people and to study those interests thoroughly and intelligently before taking action. They have undertaken to do so, and if they fail they are untrue to their position and have no business there. We are injured by crude and half cooked legislation, hurried through to suit a present necessity, regardless of the future, and often because the majority (not having time to study such questions) clamor for it. Such was the giving away of the best part of our noble island to be locked up in the claws of a monopoly, debarring all enterprise and throwing a heavy extra taxation on the people of this province for all time, and all for an imaginary benefit, that has not and never will be realized except by a very few. For these reasons the gravel pits should not be sold:—First, there is not a square or recreation ground in the central part of the city. Beacon Hill is on one side and too far away to be convenient for the most of the people, and especially children, to visit often. If our aldermen will enquire a little they will find that in most of the largely populated cities recreation grounds are purchased at heavy cost. Such grounds are purchased in many places chiefly for children's play grounds, thereby saving doctors', druggists' and undertakers' bills and many afflictions. I know it will be said there is plenty of room here, we are not troubled with too dense a population; but that is only the present view. The future view points to the fact that the land in question will be in the centre of a thickly populated part of the city. Then is it better to have a square there or none? The city owns the land now, and why not hold it? And then again, why should the city sell the only gravel, sand and boulders ground they have? A great number of new streets will have to be opened up in the new extension, and the expense of rock for those streets will come too high. A large supply of gravel will be required to be used on the greater number of the streets, as the travel will not be heavy and gravel will do for many years. If the lots must be sold they should have been disposed of about a year ago, as a far better figure could have been realized for them then than now. It is also certain that their value will yet increase, for there will surely be a better demand for property in a year or two than there is just at present. Let the city, and not a gang of speculators, get the benefit of the unearned increment. Therefore I hope our aldermen will reconsider the question and withdraw the lots from sale, and they may rest assured future generations will bless them if they do so.

W. A. R.

HON. J. H. TURNER.

Accepts $250,000 for the Aid of Crofter Immigration to B.C.

A dispatch received from London says: Hon. J. H. Turner, Minister of Finance and Agriculture of British Columbia, now in that city, announces that his government will accept $250,000 of the $750,000 offered by Mr. Goschen, Chancellor of the Exchequer, for an experiment for the settlement of British Columbia by crofters. Annexation to the United States, Mr. Turner says, has no place in the practical politics of the colony. People are engrossed by the prosperity brought by the Canadian Pacific Railway, which is rapidly diverting trade from the United States into Canadian channels.

MR. DECOSMOS OBJECTS

To the District Telegraph Co.'s Wire Being Near His Buildings.

Mr. Stewart is in receipt of the following epistle from the Hon. Amor De Cosmos:—

To the Manager of the District Telegraph Co. (so-called):

SIR,—I beg leave to request you remove within 24 hours the wire stretched by your company across the front of my property, Nos. 86 and 84, Government street, and nearly touching the same; otherwise I shall take prompt measures to abate the nuisance. Yours, etc.

The wire in question does not go nearer than about two feet of Mr. De Cosmos' building on one side, and about ten feet on the other, and in both cases runs straight away from the building, while a "live" electric light wire runs across the face of one of the buildings, and a couple of "dead" wires are attached to another building. It is well known that Mr. DeCosmos objects to all electric wires in or on his buildings, but Mr. Stewart cannot see how his wire comes within this objection. He is confident that he has acted within the requirements of the charter, and will refuse to remove the wire accordingly.

Several carloads of new styles antique oak bedroom suites, sideboards, extension tables, hall racks, etc., just received by Weller Bros.

Highest of all in Leavening Power.—U. S. Gov't Report, Aug. 17, 1889.
Royal Baking Powder
ABSOLUTELY PURE

THE CITY AND DISTRICT

To Sporting Men.

Horse timers from $9 to $300, at Jackson & Mylius', 76 Government street, Colonist building.

Look at This.

Pianos tuned and regulated, $3. W. C. Windebank, 45 Blanchard street. Satisfaction guaranteed. *

A Bargain.

Two houses on street car extension, Saanich road, $1100 each, terms $100 down and $50 every three months at 6 per cent. Lee & Fraser, 11 Trounce Avenue *

No Meeting.

There was no meeting of the gentlemen interested in a university yesterday as proposed, there not being a quorum. The meeting will be held in a few days.

Great Reduction.

John McCallum, merchant tailor, is offering for the next 30 days, tweed suits $25 to $30, fine worsteds, $40 to $45, pants, $7 to $12. Call and examine my stock at 43 Broad street. *

Inspected the Park.

Beacon Hill Park was paid an official visit by the park committee and commissioners yesterday afternoon. It was decided to thin out the shrubbery and make other small improvements around the park.

For China and Japan.

The steamship Batavia, of the Upton Line, will arrive from Nanaimo this afternoon and leave in the evening for China and Japan with a good load of freight and a number of white and Chinese passengers. She has been loading coal at the Black Diamond city.

An Oversight.

In our report of the exhibits at the Fair, we omitted to mention T. W. Fletcher's exhibit of the Bush & Gerts Pianos, over which was placed a challenge for competition against any pianos in the fair, for tone, touch and general excellency. The popular Domestic and New Home Sewing Machines need no comment.

Leaders of Their Class.

In the third division of the Victoria High school the first ten pupils for September were: Frances Amelia Smith, Edna Almira Rugg, Walter Edward Adams, Janet Sinclair, Julia Louisa Johnston, Jessie Maud Mallette, Douglas Campbell Tuck, George William Andrews, Florence May Southcott, and Emily Browne.

The Protestant Orphans.

The ladies committee of the P. O. Home thankfully acknowledge the following donations for September: Milk, Mr. Rogers, Mrs. D. Harris and Mrs. Jack; clothing, Mrs. Hutcheson, Mrs. Goodacre, Mrs. B. R. Seabrook Mrs. Christie and Mrs. Dr. Milne; Boots (5 pairs) Mr. A. B. Erskine; apples and pears, Mrs. Warlock.

Grain Exhibits for Chicago.

When Prof. Saunders, of the Experimental Farm, was in the city he made arrangements to have a lot of British Columbia grains sent to the World's Fair, Chicago, with the Canadian Agricultural exhibit. Some of the exhibits from next year's shows in different parts of the Province will be forwarded to Ottawa, to be sent to Chicago.

Thomas Martin's Death.

Mr. Thomas Martin, of the Grove, Esquimalt road, one of the pioneers of '58, died at his residence yesterday afternoon. He was a native of Newcastle-on-Tyne and aged 76 years. He was a prominent Free Mason and a member of several societies. The funeral will take place at 3:30 on Thursday afternoon from Masonic Temple, Douglas street.

Clerk's Union.

The organizing committee of the Trades and Labor Council have called a meeting of the dry goods, grocers and other clerks of the city to be held on Thursday evening at 8 o'clock for the purpose of forming a clerks association. The clerks in a large number of stores have been working very long hours and they hope by organizing to have the hours shortened.

A Failure.

To sell what goods we want to at auction. We shall offer at private sale at auction prices or lower, a quantity of household goods in walnut, oak, ash, and cherry sets, mattresses, pillows, comforts, crockery and glassware, stoves and stove pipe, mirrors, clocks and many other useful articles. Auction sale, Wednesday, Oct. 7th, 11 a.m. Private sale every day at new store, Pierre block, Douglas street, near City Hall. *

In Aid of the Hospital.

The Ladies' Auxiliary of the Jubilee Hospital are advertising a grand ball in aid of the hospital, to take place at Assembly Hall on Thursday, the 29th of October. The ladies are hard workers and will make the ball one of the events of the season. The management of the affair is in good hands and it will certainly be one of the largest and most fashionable gatherings ever held in the city. The dance tickets are $5.

Bound Southward.

The steamer City of Puebla, Captain Debney, sailed for San Francisco this morning with the following cabin passengers from this port: R. P. Rithet, Mrs. Dunsmuir, R. A. Walker and wife, C. G. Henshaw, F. L. Knight, M. Rounds, Mrs. H. De Fremery, Mrs. E. A. Hardisty, Mrs. A. J. Bunster, W. F. Wheeler, W. S. McDonald, Captain W. Petit, Miss L. Scott, Mrs. Bagnall, Miss Eberts, Mrs. T. Deasy, E. H. Fletcher and wife, J. A. Fletcher and wife, Mrs. M. Moore, E. Gardiner, R. D. Carter and wife, J. Van Bramer.

The Saanich Exhibition.

The North and South Saanich Agricultural Society, like the other similar associations of the Province, has been making unusual efforts this year to surpass all its previous shows. The exhibition, which opens at Saanich on Thursday the 8th inst., will be open for two days this year, the 8th and 9th. On the first day the prizes will be awarded and on Friday, the second day, there will be a programme of sports, including horse racing. The track is being put in first class condition and several good races will be the result. On Friday evening the usual ball will be held. All Victorians know what the exhibition will be like and they know that when they go out there they will be made thoroughly at home.

Arrived O. K.

A fine stock of Razor Strops; a complete line of shaving materials, etc. Pocket Cutlery, Scissors, Table Cutlery direct from Sheffield, at Fox's, 78 Government street. Call and examine. *

$5.00.

Save one dollar and sign for Williams' Official Directory edition 1892 for $4.00, payable on delivery of book. Advertisers are advised to hasten their orders for this valuable medium. P.O. box 485, Victoria, B.C. mws

Gathering of Saanich Indians.

There will be a large gathering of Indians at Saanich Sunday next. It seems they are dissatisfied with their present chief and are considering the advisability of nominating a new and better man to look after their interests. Bishop Lemmens, who will be in that vicinity then, has promised to address them with some good advice on the situation.

Work Commenced.

Workmen commenced on the superstructure of the new Driard House today when several of the ponderous iron columns were put in place. It is expected that the work will be pushed rapidly as long as the fine weather lasts. The old kitchen place has been torn down and the chef has been relegated to another corner in a temporary structure while the new one is being built.

Firemen Photographed.

The fire department of Victoria is going to present itself with a photograph of itself. J. Savannah has secured a splendid picture of the group, numbering twentyeight figures, arrainged according to rank. It will make a really fine picture, the negative measuring 16x20. The chief, captains and men appear in uniform, wearing badges as they received their visiting brethren on the occasion of the visiting tournament.

Land to be Sold.

As announced by advertisement, Mr. G. Byrnes will to-morrow offer for sale by auction several fine pieces of property in Esquimalt district, on what is known as Langford Plains. They include section 99, containing 114 acres, and the adjoining section, 113, containing 143 acres, which takes in Florence Lake. These two blocks for purposes of recreation, or for a house or farming are the finest situated property on Vancouver Island. There will also be sold at the same time four blocks fronting on Langford Lake, about 32 acres in each. Also two blocks of land, 100 acres each, section 67, 68, and section 112 A. All these lands are in Esquimalt district.

Their First Meeting.

In the Sunday school room of the First Presbyterian Church last evening, the Young People's Literary Association held their first meeting of the winter season. After the disposal of business connected with the coming season, they elected officers. The new officers are: President, W. C. Douglas; 1st Vice-President, Miss Tyson; 2nd Vice-President, J. Cochrane; Secretary, J.T. Lake; Treasurer, Miss Robertson; Editor of the Irresponsible, J. M. Douglas; Assistant Editor, Miss McCandless. They will be installed next Monday evening. The meetings of this institution, held every week last winter, were a source of much amusement, and a benefit to the members. The membership has been steadily increasing, and with the additional number have been added numerous ways of passing evenings profitably.

A Somewhat Different Story.

The stewards and firemen from the Empress of China who remained over in the city on Wednesday proceeded eastward Wednesday. It appears the firemen of the party were to blame for the trouble which occurred on the train. They had been drinking and carousing on the train ever since leaving Vancouver. Robt. Crichton, storekeeper and purser clerk, and Harry Taylor one of the stewards, called at the Free Press office yesterday and said they were the two men who were compelled to leave the train at McGregor and Austin. Crichton requested the brakeman to keep order among the firemen, whereupon the latter set upon him and pommelled him so badly that he stopped off at McGregor, being afraid of more serious violence if he proceeded further. At Austin Taylor was shoved from the train by one of the firemen as it was starting off, and received a black eye. There were thirty-two stewards and 46 firemen on board, and Mr. Crichton says up to the time of reaching Winnipeg the stewards had not touched a drop of liquor, the firemen being to blame for the row. The attack made upon himself and Taylor was entirely unprovoked.—Winnipeg Free Press.

"Pet" Mair Dead.

Chas. Mair, a journeyman compositor, familiarly known all over the coast among the printing fraternity as "Pet" Mair, who had been in the city for two or three weeks, met with a severe fall the other day, and was taken to the hospital. It was there ascertained that his skull was seriously fractured, and to-day poor "Pet" ended his wanderings, having never recovered consciousness after the accident which proved fatal to him. A brother of the deceased, living in Portland, Oregon, was communicated with by telegraph shortly after the accident, and is now on his way to this city. The deceased also had brothers and other relatives living in Napanee, Ontario, where he was born about 33 years ago. Mair Bros., Napanee, are proprietors of a large iron foundry, and the brother living in Portland, Or., is also understood to be engaged successfully in the same business. The funeral of the late Chas. Mair, it is expected, will take place on Monday, probably under the auspices of the Typographical Union, of which deceased was a member. "Pet" Mair's untimely end will be lamented by the printing craft all over the coast, with whom, on account of his kindly and cheerful disposition, he was a general favorite. "Pet" was, in the significant language of the craft, "a white man," and he had no enemy but himself.—Westminster Columbian.

We are making special low prices for exhibition week only, commencing today, Saturday. Macaulay & Higginbottom, 74 Yates street.

Purest jams—Okell & Morris.

Honorably Discharged.

William Walters, who was brought up before the police magistrate yesterday on a charge of vagrancy, was discharged by Mr. Belyea, as it was shown that Walters was not guilty of the offence.

The police magistrate, in dismissing the charge, said that it appeared the police had acted upon information they had received, believing it to be true, but that it had been proved not to be true and the defendant had been shown to be a man ready to work and that he had given satisfaction to his employers. There appeared to be a misapprehension as to what constituted vagrancy. A man was not obliged to work, so long as he did no wrong, and a man was not necessarily a vagrant because he did not work. He might not be able to get work, or he might get work that did not suit him, and a man was the best judge as to what work he was best adapted for. On the other hand a man might be criminally busy. He might be a beggar and be constantly employed in begging, but he was a vagrant for all that, not because he was not working, but because he was begging.

The Largest Single Payment for Life Insurance in B. C.

To Messrs. Heisterman & Co, Gen'l Agents the Mutual Life Insurance Co. of New York.

Gentlemen—I beg to acknowledge Company's check on 1st National Bank, N.Y., in the sum of $40,536.65 in full payment of Insurance and Additions under policies 18,214, 170,475, 170,897, 262,720, 320,081, 413,386, 416,779, 425,863 and 430,537, on the life of my father, the late Edgar Marvin.

Especially do I desire to thank the Company for their honorable and just treatment of claim under Policy 413,386 for $5000 upon which the premium was due and unpaid, at the time of my father's death, and which his illness prevented his paying.

It was this liberal and equitable treatment of its Policy-holders by the Company during the 35 years since he first insured in the Mutual, which caused my father to insure so largely with you.

Such generous treatment at the hands of the Company *after his death* justifies his faith in the old Mutual while he lived.

Wm. T. Marvin,
Executor.

Victoria, B.C., Oct. 1st, 1891.

Buel's New Book.

Another sensation has been caused in book circles by the publication of "Heroes of Unknown Seas and Savage Lands," by J. W. Buel the famous author. The book is ahead of anything of the kind which has been published yet. It is another triumph for the distinguished author, and his rare judgment in hitting the public taste is shown in the enormous demand which has greeted the announcement of its publication. The stories of the Buccaneers, the terrible era when the Black Flag of No Quarter was master of the high seas, the discovery of America by the Norsemen, 500 years before the birth of Columbus, the mysterious legends upon which early history is based, the discoveries, heroic exploits and thrilling adventures of travelers and voyagers in many lands and in different ages, are alive with interest, and the English speaking world will read this wonderful new book with unfeigned delight. Such a book with such magnificent illustrations and at such a price cannot help sweeping the country by storm. The History Company of San Francisco, the great pioneer book house of the west, want live agents to take orders in this community.

Hardly Complimentary.

In the September number of "All the World," a Salvation Army publication, appears a lengthy article on the life and work of Alice Grayson, Canada's first woman district orderly in the army, who has command in British Columbia and Alberta. The sketch was evidently written at Toronto, and briefly describes Miss Grayson's work in the Dominion, and particularly in British Columbia. Speaking of Victoria it says: "Victoria is the largest corps, and now boasts of a brass band. Half the population are Chinamen, but the army find that the other half are quite of the class we are after." This is a remarkable statement, and it is to be hoped that all the lady visitors here do not carry away such an erroneous impression. The blunder seems to have been made by the editor of the magazine, and not by Capt. Grayson. It is, however, not so very much worse than the egregious error of the Dominion census enumerators, who couldn't guess within 9000 of the correct figures of the city's population." "All the World" is as badly informed on the geography as on the ethnography of British Columbia, for it represents Captain Grayson as saying. "Calgary, a city built on a prairie, is 640 miles from Vancouver. It supplies food to the different ranches round. I went there from Victoria, which is a little nearer."

Esquimalt Dry Dock.

Mr. Thomas McNaught, writing to the London Chronicle, says:—Statements were made at the commencement of the Canadian revelations about the contract for the construction of the graving dock at Esquimalt. I expected more to have followed, but as yet it has not been forthcoming. I visited this naval station on the Pacific Coast in the autumn of 1888, and my feelings were those of amazement at what I saw. I had then in my mind the large sums that were reported to have been expended by the Imperial and Dominion Governments on that naval station and in the construction of a "large dry dock." I saw a natural land locked harbor, with ships at anchor, a wooden landing stage in disrepair close to two public houses, some wooden barricades behind, a large leaky dock, the water not percolating but welling up through the bottom, thus indicating the faulty construction of the dock. There was general untidiness in the surroundings. It appeared impossible to me that the formation of the naval station and construction of the dock could have amounted to the sums stated. I am persuaded that something is wrong somewhere. Besides, the present condition of this naval station is entirely unworthy of the traditions of the British Empire. General Middleton, the then commander of the Canadian forces, was visiting the Pacific slope at the time I was there. I believe he reported, among other matters, on the defenceless condition of this naval station. I do not know what report he may have given on the graving dock; if in its favor it was untrustworthy and unreliable. It would be desirable that the Government of the Dominion should direct their attention to this graving dock and the general condition of the naval station.

Claim Salvage.

Mr. A. P. Peacock, solicitor for the Upton line of steamers, has put in a claim of $10,000 against the schooner Fannie Dutard for salvage, and a summons will be served as soon as she comes off the ways. It is understood that the necessary security will be given to release her. The claim is for towing the schooner to this port after she had been run down by the steamer Zambesi.

Her Face Her Fortune,

Is commonly said of famous beauties. She who uses with artistic taste Wisdom's Famous Robertine has fortune in the possessing of a complexion to which nothing but the blush of the rose or the freshness of the lily can be compared. This preparation is just what it is claimed to be—the most delightful toilet article and only perfect beautifier known. Read the testimonials from famous artists, celebrated chemists and eminent physicians. D. E. Campbell, agent.

WHARF AND WAVE.

Jottings of Interest to Marine Men Concisely Compiled.

Tug Pilot towed the bark Callao to sea this afternoon.

Steamer Barbara Boscowitz left for the north this morning.

Steamer Thistle arrived in this morning, deeply laden from Coast ports.

The U. S. survey steamer McArthur has left for a continuation of her work among the islands.

Steamer R. P. Rithet has been kept very busy the past week carrying grain and hay from Fraser River ports.

Steamer Rainbow has been put on the New Westminster route so as to give more available tonnage to deal with the grain shipments.

Charges of cruelty have been made by one of the apprentices, Sydney T. Stone, against Captain George Adams of the British ship Andrada, but recently arrived at San Francisco. The lad says the captain is in the habit of beating him, and has also struck him with a knife. The British Consul will investigate.

When the blood is out of condition disease is the inevitable result. Dr. Williams' Pink Pills supply the constituents necessary to enrich the blood and build up the nerves. They cure suppressions, irregularities, debility, etc. Good for men and women, young and old. Sold by all dealers or sent on receipt of price (50c. a box). Dr. Williams Med. Co., Brockville, Ont.

Ask your grocer for Okell & Morris' jams.

FRESH EASTERN OYSTERS.

The celebrated Eagle Brand of Oysters now in and constantly in stock.

Dixi H. Ross & Co.

NASAL BALM

It is a certain and speedy cure for Cold in the Head and Catarrh in all its stages.

SOOTHING, CLEANSING, HEALING.

Instant Relief, Permanent Cure, Failure Impossible.

[illegible]

PULFORD & CO.,
Brockville, Ont.

NEVER FAILS CURES COLD IN HEAD AND

CATARRH

W. J. JEFFREE

Having removed to the new store,

Jewell Block,

Corner Douglas and Yates Sts.,

Is now ready to display goods to the inspection of the public. The largest assortment of Men's, Youths' and Boys' Clothing in the city.

GO TO HEADQUARTERS

For the choicest lines of

FURNITURE.

Antique Oak Bedroom Furniture, Dining Tables, Sideboards, etc., Office Desks and Secretaries.

PRICES LOWER THAN THE LOWEST. **IMMENSE STOCK TO SELECT FROM.**

THE SEHL-HASTIE-ERSKINE CO.

66 TO 68 GOVERNMENT STREET.

DR. A. R. BAKER,
DENTIST,
Graduate Philadelphia Dental College.

All anæsthetics carefully administered for painless extraction of teeth. Gold fillings inserted by means of latest electric appliances. Crown, bridge, and all artificial work a specialty.

Office 38 Yates street, over Cochrane & Munn's drug store. Hours, 9 a.m. to 5 p.m.

JOSEPH SEARS
HOUSE AND SIGN PAINTER,
Glazier, Paper Hanger, &c.
1[illegible]4 YATES STREET.

STANLEY HOUSE

General Dry Goods

Cor. Broad and Yates.

Our Fall Stock is now in splendid condition through all the departments. Jackets and Mantles are especially worth inspection We commence a nice black Jacket as low as $2.75, and in choice goods run up to $25. Ulsters and Wraps commence at $2.50 and run as high as $50. Some very pretty things in Sealettes, Jackets, Paletots and Dolmans; if we cannot fit you, we have a beautiful range of Mantle Cloths and Sealettes in stock which can be made up on the premises in first rate style, good fit guaranteed.

In Dress Tweeds we have a fair assortment still on the shelves, although the run on these goods has been very great. First-class Dressmaking on the premises.

Nice assortment of Furs in the latest styles for children and ladies.

Art Silks, Sateens, Ponpons, Embroidery and Rope Silks, Knitting Silks, in all the newest art shades.

We cannot attempt to enumerate all our departments, give us a call and inspect for yourselves, and see if our prices are not as low as the lowest.

W. S. HAMPSON & CO.

S. F. VERRINDER, M.D., D.D.S. A. E. [illegible] M.D., D.D.S.

DRS. VERRINDER BROS.
DENTISTS

Surgery of the mouth, jaws, face, teeth and associate parts, correction of irregularities of the teeth, crown and bridge work, continuous gum sets of teeth, and all the major operations in dental and oral surgery a specialty.

Office 73 Government St., Victoria, B.C.

PARADISE FOUND!

LOOK IT UP DOWN AND ALL ROUND IT WILL BEAR INSPECTION.

FIR GROVE

ADJOINING Mount Tolmie Park

LOTS AT $150.

Terms to suit all.

FRUIT TREES THROWN IN.

Dalby & Claxton
AGENTS.

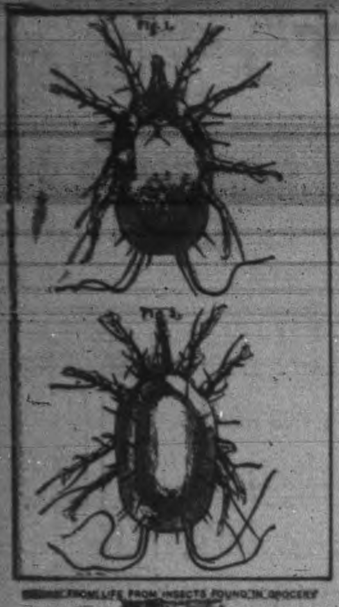

[illegible] FROM LIFE FROM INSECTS FOUND IN GROCERY

CHINESE - SUGARS; - WHAT - IT - IS - WE - MAY - BE - EATING!

In view of the introduction to the Province recently of considerable quantities of Chinese Sugars, it may be as well that the Public should be informed, on the very highest possible authority, of the danger that may be attendant upon their use.

Professor Cameron, Public Analyst, Dublin, a gentleman who has made it his special business to examine all kinds of Foreign Sugars, Refined and other, says that certain kinds of them should never be used. He states that they contain great numbers of DISGUSTING INSECTS, which produce a DISGUSTING DISEASE. Their shape is very accurately shown in the accompanying cut, which is magnified two hundred diameters. Figure 1 is the under side, and Figure 2 the upper. The Professor's description is as follows:—

"This insect ('the Acarus Sacchari') is a formidably organized, exceedingly lively, and decidedly ugly little animal. From its oval-shaped body stretches forth a proboscis terminating in a kind of scissors, with which it seizes its food. Its organs of locomotion consist of eight legs, each jointed and furnished at its extremity with a hook. In the Sugar its movements from one place to another are necessarily very slow, but when placed on a perfectly clean and dry surface, it moves along with great rapidity." He adds that the number of "Acari" found in Unrefined Sugar is "sometimes exceedingly great, and in no instance is the article quite free from either the insects or their eggs." He further says:—"The Acari Sacchari" do not occur in Refined Sugar of any quality, because they cannot pass through the charcoal filters of the Refinery, and because Refined Sugar does not contain any nitrogenous substance upon which they can feed."

COOLIE - MADE - AND - ALL - UNREFINED - SUGARS - SHOULD - NEVER - BE - USED!

Besides its being impossible for Canadian Labor to compete with Coolie Labor, rice fed and under paid, it is well known that Eastern Countries have always been the breeding ground for leprosy and all other loathsome and horrible human diseases, and hand labor there is so cheap that there is no inducement to employ machinery. Home Refined Sugar, on the contrary, is never touched by the human hand from the moment it reaches the refiner until it leaves him a perfectly safe and purified article.

☞ **Use, therefore, Only Home Refined Sugars; They Are Absolutely Unadulterated, Pure and Cheap.** ☜

ROUGH ON THE WEST INDIAN.

That Steamer Gets Knocked About on a Trip to Chili.

A dispatch from San Francisco states that the steamer West Indian, Captain Scott, arrived at that port on Sunday afternoon from Iquique. Everything was quiet at Iquique when the West Indian left, and all the troops and war ships were down at Valparaiso, so the crew of the steamer saw nothing of a startling nature during their stay. A deck load of hay taken down on the steamer was nearly spoiled by heavy rains near the equator, but was well insured.

On the way back to California the steamer had a rough time of it after crossing the line, and had to combat against a very heavy sea that often swept her decks in spite of the fact that she was in ballast. About five days before she reached San Diego a very heavy sea broke over the port bow and swept the decks fore and aft.

Mr. Lock, chief officer of the vessel, was forward at the time, and the immense volume of water carried him aft and dashed him against one of the boats, knocking him senseless.

The boat was torn from its davits and landed on the after part of the deck by the wheel, while tons of water poured down the cabin and engine-rooms.

It is probable that the West Indian will trade between San Francisco and Victoria.

One of Life's Burdens.

The medical practitioner of Canada will tell you that one of the most prevalent and most common ailments of the present day is Indigestion. There are few individuals who have not experienced it oftener than once in their lives. Indigestion is an ailment that develops other serious and dangerous troubles, unless it is attended to with promptness. The ordinary Indigestion arises, for the most part, from overloading the stomach with food; or it may result from partaking too freely of wine, spirits or other intoxicating liquors.

Confirmed or chronic Indigestion may depend on debility or want of tone of the stomach, or it may be caused by the lining or mucous membrane of this organ being in a state of irritation or chronic inflammation.

One of the most common causes of Indigestion is not masticating the food we eat properly. Another cause is habitual inattention to diet, both as regards the quality and quantity of food, and irregularity in the times of eating.

Indigestion may result from other causes, such as insufficient exercise and impure air. Besides these there are numberless other causes which, in a greater or less degree, exercise their baneful influence upon this vital and all-important function of our natures.

It is well-known to the thousands who suffer from Indigestion, that hundreds of remedies are offered for the cure of this distressing complaint. In almost every case these remedies are worthless, and are prepared by parties whose sole aim is pecuniary greed and gain. Very few of these vile nostrums give even temporary relief.

Physicians themselves, have various formulæ and cure for Indigestion; in fact there are not two who agree upon the same form of treatment.

There is, however, one great remedy which is specially adapted for the cure of this terrible ailment, and to-day we find medical men recommending it with confidence; we refer to Paine's Celery Compound. The most obstinate cases of chronic Indigestion yield quickly to the mighty powers of this grand preparation.

Within the last year scores of men and women who had suffered for years, and whom the doctors could not cure, were restored to perfect health and digestive vigor through the use of Paine's Celery Compound, and their written testimonials are held as solid proofs of wonderful cures.

In ordinary cases of Indigestion one bottle will very often effect a cure. Try it, reader, and suffer no longer from this horrid and soul-depressing malady, which of itself is enough to make life miserable and unendurable.

For One Week.

D. Campbell & Co., the leading tailors, will offer for one week only, an extraordinary reduction in suits made to order. Observe the following bargains: $30 suits for $25; $35 suits for $30; $40 suits for $35. Pants from $8 to 12, formerly $10 to $14. This is the last chance for this season.

A Long-Felt Want to be Supplied.

Twenty more cottages to be built at once at James Bay on tram line. Easy terms.

5 at $900—$75 down, balance on time
5 at $1000—$100 " " "
5 at $1250—$150 " " "
5 at $1500—$250 " " "

YOUNG & BARTLETT.

Perfect cooking "porridge pots" at McLennan & McFeely's.

Children Cry for Pitcher's Castoria.

A Fiendish Tramp.

PARKERSBURG, W. Va., Oct. 5.—A tramp named Wm. Dowing was arrested last night for the murder of Mrs. Henry Cosert and her son Jopling, the burning of the bodies and of the victims' home and the robbery of $1000 in gold. The scene of the tragedy was in Ralleigh county. The family was a thrifty one and lived in a solitary place. Mrs. Cosert had a great liking for gold and turned all she saved into it. For years she had been hoarding her savings at her home and had accumulated about $1000. The charred remains of herself and son were found by a passer-by Saturday morning, who saw the smoking timbers of what was once their home.

A large stock of *Crossleys*, Wilton, Brussels and tapestry carpets for fall trade at Weiler Bros.

When Baby was sick, we gave her Castoria.
When she was a Child, she cried for Castoria.
When she became Miss, she clung to Castoria.
When she had Children, she gave them Castoria.

GILLETT'S PURE POWDERED 100% LYE

PUREST, STRONGEST, BEST.

Ready for use in any quantity. For making Soap, Softening Water, Disinfecting, and a hundred other uses. A can equals 20 pounds Sal Soda.

Sold by All Grocers and Druggists.

E. W. GILLETT, Toronto

GOOD FARMS,
CHEAP LOTS,
EASY TERMS.

- 140 acres splendid land, Cedar Hill, per acre $150.
- 25 acres market garden, three miles from postoffice, per acre, $300.
- 150 acres, 100 acres clear, all good land, per acre $40.
- 100 acres on East Saanich road.
- 100 acres on East Saanich road, splendid position and good land.
- 250 acres on West Saanich road, all bottom land.
- 182 acres on East Saanich road, fine water front, per acre, $40.
- 100 acres with good house, orchard and garden, partly cleared, per acre, $45.
- 4 farms near Cobble Hill station from $15 per acre up.
- 14 lots, all clear and level, in Oakland Estate, only $2600.
- 10 splendid lots on new car line, price $350 each. Terms $50 cash, and $25 quarterly.
- 11 lots on Hillside avenue, from $700 to $1200 each.
- 6 lots Fowl Bay road, cleared and close to tramway, each $450.
- 3 lots Fernwood Estate, $1900.
- 29 lots in James Bay from $800 to $1400.
- 26 lots in Victoria West from $300 to $500 each.
- 19 lots on Esquimalt road from $400 to $1000 each.
- 20 1-acre lots at $550 per acre.
- 1 splendid lot on Richardson St, $2250.
- 7 room house and lot on Front street, Victoria West, only $1550. Terms $300 cash; balance to suit.
- House and lot on Fort street, renting for $30 per month, price $4200.
- New 7-roomed house and lot on Pandora street, price $2000.
- 3 lots with good cottage near Russell station, $2100.
- House and lot on Fairfield road, $1150.
- 3 houses for rent on Chatham street, with bathroom and all modern improvements. Heated with hot air.

A. WILLIAMS & CO.

5 STORE STREET,
OPPOSITE RAILWAY DEPOT.

CASTLE & SON
MEMORIALS AND
LEADED GLASS

CHURCH BELLS—TUBULAR CHIMES AND BELLS

CHURCH FURNITURE
MEMORIAL BRASSES
FONTS LECTERNS

ADDRESS, MONTREAL.

Represented in Victoria by
J. W. RICHARDS, Govt. St.

AUCTION SALE
—OF—
Valuable Real Estate.

I am instructed by the City Council to sell by Public Auction, on

MONDAY, THE 12th OCTOBER

at the City Hall Council Chamber, at 11 o'clock in the forenoon,

47 GOOD SIZED LOTS 47

all on wide streets, and in a central locality, known as

The Corporation Gravel Pits, Spring Ridge.

Lithographic Maps will be issued in a few days with full particulars as to size and streets.

WILLIAM W. NORTHCOTT,
Assessor.

BANK OF MONTREAL

CAPITAL ALL PAID UP	$12,000,000
REST	6,000,000

SIR DONALD A. SMITH, PRESIDENT.
HON. GEO. A. DRUMMOND, VICE-PRESIDENT.
E. S. CLOUSTON, GENERAL MANAGER.

Victoria Branch: Corner Bastion and Government Streets.

SAVINGS BRANCH

Rate of Interest at present, Four per cent.

Branches in London, Eng., New York and Chicago, and in the principal Cities in Canada.

Buy and sell Sterling Exchange and Cable Transfers. Grant Commercial and Travelling Credits available in any part of the world.

Drafts issued. Collections made at all points.

GARESCHÉ, GREEN & CO.

Established 1873.

BANKERS

VICTORIA, B. C.

Deposits received on liberal rates of interest.
Drafts, Orders, Telegraph Transfers and **Letters of Credit** issued direct on over **10,000** cities in the United States, Canada, Europe, Mexico and China.
Collections made at every point.
Gold Dust purchased at highest market rates.

—AGENTS FOR—

WELLS, FARGO & COMP'Y.

TO THE LADIES OF VICTORIA:

The pleasure of your presence is requested at the opening of

FALL MILLINERY,

on Monday, the 28th September, commencing at 10 a.m.

MRS. W. BICKFORD,

SOMERSET HOUSE, - - 63 FORT STREET.

STANDARD
Life Assurance Co. of Edinburgh

(Established 1825)

ASSETS, OVER - - - - - $37,000,000.

The 65th Annual Meeting was held at Edinburgh, 28th April, 1891.

Amount of Assurances Accepted during 1890	£1,572,248 stg.
Paid Death Claims	627,125 "
Accumulated Funds	7,488,625 "
Profits Earned during the past Five Years	580,200 "
Intermediate Bonus Paid to Policy Holders	28,461 "
Amount of Policies Issued during the past Five Years	6,928,895 "

Claims Paid on Proof of Death.
The rate of Interest Earned by the Standard was £4 4 0 per cent.
Reserves Calculated on a Basis of 3 per cent.
The Standard has always been noted for Careful and Conservative Management. Next Dividend will be in 1895.

W. M. RAMSAY, Manager; THOS. KERR, Chief Inspector.

ROBERT WARD & CO.,—Agents for British Columbia—Victoria.

R. D. TREVOR,
Commission Agent

Sole Leesee and Manager of Porter's Wharf and Warehouses, and Manager of Victoria Branch Michigan Lumber Co. (formerly The H. R. Morse Lumber Yard).

STORE - - STREET.

FURNITURE! FURNITURE!!

Carpets, Linoleums, Chenille Curtains,
CURTAIN DAMASK, Satin Finished

—NEW.—

CROCKERY, GLASSWARE, CUTLERY, WALL PAPER.

Art China in Great Variety.

WEILER BROS.
51 to 55 Fort Street.

79--CASES--79
NEW GOODS
—AT—
ERSKINE'S BOOT AND SHOE EMPORIUM
112 Government Street, corner Johnson.

ROCK BAY COAL, WOOD AND LUMBER YARD,
NORTH END OF ROCK BAY BRIDGE.

TELEPHONE 512 and 47C. All Orders receive prompt attention.

S. F. McINTOSH,

Dealer in all kinds of Rough and Dressed Lumber, Laths, Shingles, Best New Wellington Coal, Cordwood, etc.

GOOD QUALITY AND MEASUREMENT GUARANTEED.

CHINESE BONE FUND.

Jim Lee Breaks Through a Custom and Causes Anger in Chinatown.

Not all Chinamen return to China. Some die in this country. This they do from no lack or desire to return to the "Flowery Kingdom," but because they couldn't help themselves, a large proportion of them have loafed too long, smoked too much opium and lost too much at the gambling table. Their recklessness in this respect is heightened by the consolation they derive from the assurance that if they die in this country their bones will be taken back to China. True to their promise, the live Chinamen have hitherto been in the habit of unearthing their bones, carefully scraping them and having them put in shape for shipment to China, no matter how bad the original owners of those bones have been in their life-time. What is more repugnant still, these very bones when brought to their destination, are put up where they can be worshipped. Their josses could have no more respect paid them than what is paid to these bones. It must not be thought that all this can be done without some expense. In fact, considerable money is spent annually on the bones both before and after they have been dug up. Indeed, so much money do they spend on dead Chinamen that they seem to have little left for the improvement of the live ones. The sick are not cared for. The children are not educated. All the disciples of Confucius put together in this province have not brought over a religious teacher from China or a properly qualified physician. The youths are not warned by them to keep away from the thirty or more gambling hells in Chinatown. No effort is put forth to have the keepers of these dens arrested, but if one of them should be arrested by death, then his bones must be carefully packed and sent home to China. The funds for this purpose have hitherto been raised by subscriptions ranging from $5 upwards. Every Chinaman so far before leaving this country has contributed towards this bone fund, thus resolving themselves into this ludicrous position—a man leaving this country in the flesh to pay $5, one leaving in the bone to have $5 paid for him. This was done by all until it came to a young man who left for a visit to his parents on the Empress of China Sunday evening. His name is Jim Lee, and he is a very intelligent Chinaman, one who has acquired more enlightened ideas through a knowledge of Christianity, having been a member of the Methodist Chinese Mission in this city for several years, and through observing the ways of the white people, having been in the service of Mr. W. H. Ellis, whom he served both faithfully and well. He refused to comply with their demand for the $5, giving them full reasons why he did so, adding that if at any time the case of a sick man or an aged person stricken with poverty should be brought to his notice he would gladly give him $5 or even more. This did not satisfy them, and when the young man reached the tender for the China boat, he found a score or more of Chinamen at the same place for the purpose of intimidating him, hoping by this means to extort the required amount from him. But Jim was resolute. At this point they resorted to unlawful means. After scattering many unkind epithets over his head, they laid hands on him and dragged him back to Chinatown. Among those interested in these cowardly proceedings were some well known denizens of Chinatown, whose names have been duly noted. Though placed in a very uncomfortable position, Jim remained firm, and but for the timely appearance of a friend would have lost his boat. With what this friend said and the threats that the missionary would be sent for, they weakened and allowed the young man to depart with the $5 after all not paid. It is understood that the Chinese in the province who have embraced Christianity are determined to take a firm stand in the matter, and should force be resorted to in compelling the next Chinese person leaving for home to contribute towards this foolish fund, the law will be appealed to, and arrests may follow. They believe more good would be done by teaching and exhorting live Chinamen to lead better lives, in order that if they so desire they may return to their native land, than by waiting until they have died before caring for them. Moreover, they do not believe in worshipping their live countrymen, much less the dead ones.

King of Medicines

A Cure "Almost Miraculous."

"When I was 14 years of age I had a severe attack of rheumatism, and after I recovered had to go on crutches. A year later, scrofula, in the form of white swellings, appeared on various parts of my body, and for 11 years I was an invalid, being confined to my bed 6 years. In that time ten or eleven sores appeared and broke, causing me great pain and suffering. I feared I never should get well.

"Early in 1886 I went to Chicago to visit a sister, but was confined to my bed most of the time I was there. In July I read a book, 'A Day with a Circus,' in which were statements of cures by Hood's Sarsaparilla. I was so impressed with the success of this medicine that I decided to try it. To my great gratification the sores soon decreased, and I began to feel better and in a short time I was up and out of doors. I continued to take Hood's Sarsaparilla for about a year, when, having used six bottles, I had become so fully released from the disease that I went to work for the Flint & Walling Mfg. Co., and since then

HAVE NOT LOST A SINGLE DAY

on account of sickness. I believe the disease is expelled from my system, I always feel well, am in good spirits and have a good appetite. I am now 27 years of age and can walk as well as any one, except that one limb is a little shorter than the other, owing to the loss of bone, and the sores formerly on my right leg. To my friends my recovery seems almost miraculous, and I think Hood's Sarsaparilla is the king of medicines." WILLIAM A. LEHR, 9 N. Railroad St., Kendallville, Ind.

Hood's Sarsaparilla

Sold by all druggists. $1; six for $5. Prepared only by C. I. HOOD & CO., Apothecaries, Lowell, Mass.

100 Doses One Dollar

Wisdom's Violet Cream

Is the most exquisite preparation in the world for softening the hands and face. It is not only a substitute for, but in every respect superior to glycerine, cold cream, vaseline, and like preparations. Try it. D. E. Campbell, agent.

A Great Convenience.

From this date Jackson & Mylius, jewellers, 76 Government street, will send for your clock, and return it when properly adjusted. Call, or drop in a card, which will have our prompt attention. Watches and jewelery repaired. All work guaranteed.

MEDICAL.

GREAT ENGLISH PRESCRIPTION

Before. After.

A SUCCESSFUL MEDICINE OF 30 YEARS TESTI Has cured thousands of cases of Nervous Prostration, Weakness of Brain, Poor Memory, Dizziness and all diseases caused by ignorance in youth. Six boxes are guaranteed to cure when all other medicines fail. One box $1.00; six boxes, $5.00. Manufactured by EUREKA CHEMICAL Co. Detroit, Mich. Sold and sent anywhere by mail by LANGLEY & CO. Victoria B.C u8-1y

PENNYROYAL WAFERS.

Prescription of a physician who has had a life long experience in treating female diseases. Is used monthly with perfect success by over 10,000 ladies. Pleasant, safe, effectual. Ladies ask your druggist for Pennyroyal Wafers and take no substitute, or inclose postage for sealed particulars. Sold by all druggists, $1 per box. Address THE EUREKA CHEMICAL CO., DETROIT, MICH. For sale by LANGLEY & CO. Victoria. nov1

THE CELEBRATED FRENCH CURE

Warranted to cure **"APHRODITINE"** or money refunded.

BEFORE

AFTER

IS SOLD ON A POSITIVE GUARANTEE to cure any form of nervous disease, or disorder of the generative organs, whether arising from the excessive use of Stimulants, Tobacco or Opium, or through Indiscretion, etc., such as Loss of Brain Power, Wakefulness, Bearing down Pains in the Back, Hysteria, Nervous Prostration, Leucorrhoea, Dizziness, Weak Memory, Loss of Power, which if neglected often lead to premature old age and insanity. Price $1.00 a box, 6 boxes for $5.00.

A WRITTEN GUARANTEE for every $5.00 order, to refund the money if a Permanent cure is not effected. Thousands of testimonials from old and young, of both sexes, permanently cured by APHRODITINE. Circular free. Address

THE APHRO MEDICINE CO.
WESTERN BRANCH,
Box 27. PORTLAND, OR.

SOLD BY COCHRANE & MUNN, Druggists, Corner of Yates and Douglas streets, Sole Wholesale Agents, Victoria. au29

A QUARTER OF A CENTURY AGO

There settled in Baker county, Oregon, near what is now Baker City, a man who has since become identified with the resources and development of that country. This man is no other than Mr. John Stewart, one of the wealthiest and most influential citizens in the county. In a recent letter he says: "I had been suffering from pains in my back and general kidney complaint for some time, and had used many remedies without any but temporary relief. The pains in my back had become so severe that I was prevented from attending to my work and could not move about without the use of a cane. Hearing through a friend, of the wonderful cures effected by Oregon Kidney Tea, I was induced to try a box, and from that very first dose I found instant relief, and before using half the contents of the box the pains in my back entirely disappeared. I have every faith in the virtues of the Oregon Kidney Tea, and can conscientiously recommend it to my friends. I would not be without it for anything."

Oregon Kidney Tea cures backache, incontinence of urine, brick dust sediment, burning or painful sensation while urinating, and all affections of the kidney or urinary organs of either sex.

MACHINERY FOR SALE.

THE CANADA Machinery and Supply Co.

BRANTFORD, ONT.

Engineers, Boiler-Makers and Machinists.

Dealers in New and Second-hand

MACHINERY AND MILL SUPPLIES.

1e16 6m

I HEREBY GIVE NOTICE that I intend to apply at the next sitting of the Licensing Board for a transfer of the license of the Gordon Hotel, Johnson street, from Charles Brewster to myself.

GEORGE DOGHERTY.

Victoria, August 6th, 1891. au7-1m

THE LAST GUESSING MATCH.

LANGE & CO.

before retiring from business in the early part of 1892, are going to have one more Guessing Match, for which they are offering Twelve Handsome and Costly Prizes, consisting of:

1. Gent's Gold Watch, hunting case.
2. " " "
3. Lady's Gold Watch (Enamelled, with inlaid Diamonds on case).
4. Lady's Gold Watch (Diamonds and Pearls inlaid on case).
5. Gent's Diamond Ring.
6. Lady's Diamond Ring.
7. Silver Tea Set of five pieces.
8. " " " four "
9. Silver Water Pitcher.
10. Silver Toilet Set.
11. Silver Individual Cruet.
12. Silver Handled Riding Whip.

One guess for every $5 spent in purchasing goods. The above represent a very large sum, and are the finest prizes yet offered in any of our Guessing Matches. For conditions of the Guessing Match apply at the store,

93 GOVERNMENT STREET.

We have on hand the choicest stock of Jewelry, Diamonds, Watches and Clocks, etc., to be seen in Victoria.

se3-4m

ELECTRICITY AND MAGNETISM

W. E. BERGMAN

Begs to announce that he has arrived from New York, where he has been established 16 years, curing all kind of diseases simply by the use of electricity and magnetism.

He has always been especially successful with all diseases of the Eye, Ear, Nose and Throat, and all nervous, chronic and private diseases and female troubles.

All cases strictly confidential.

Under no circumstance will he take a case that he cannot successfully treat and cure.

CONSULTATIONS FREE.

After a few treatments in cases of Rheumatism and kindred diseases the patients may treat themselves.

Office: Rooms 17-18-19 Humphrey's Block,
YATES STREET, VICTORIA, B.C.
oc2

AMUSEMENTS.

VICTORIA THEATRE.

Monday and Tuesday,
OCTOBER 12TH AND 13TH

INNES' FAMOUS BAND

Direct from the
Madison Square Garden, N.Y.

45 -- Great Instrumentalists -- 45

MR. B. C. BENT, the greatest of all American Cornetists.
SIG. N. NORRITO and HERR ALOIS FREUND, the incomparable Clarinetists.
MONS. ANTOINE FRIGUEL, the famous French Oboeist.
SIG. J. NORRITO, the greatest of all Piccolo Players.
MONS. HENRI MORIN, the only Contra-Bass Saxaphone Soloist in America, and

—INNES—

the greatest Trombone Player in the world, who will be heard in a Solo at each performance.

Reserved seats on sale at Waitt's bookstore.
Parquette and two front rows Dress Circle, $1.50
Back seats Dress Circle.......... 1.00
Gallery.......... 50
oc5-td

THE LADIES' AID

OF THE
FIRST PRESBYTERIAN CHURCH, PANDORA ST.,
Will hold their annual

SALE OF WORK

ON
Wednesday, October 14th,
Commencing at 2 o'clock p.m.
TEA FROM 6 TO 8.
ADMISSION 10C. TEA 25C.
COME ONE! COME ALL!
oc3-td

A CHEAP

EXCURSION

ON

British Columbia Day

At the Grand INDUSTRIAL

EXPOSITION

AT

TACOMA

ON

Saturday, Oct. 10,'91

Thousands of British Columbia people want to visit the Exposition on this day. The management of the Exposition have specially chartered the beautiful steamship OLYMPIAN for this occasion, and will give a Grand Excursion from

VICTORIA TO TACOMA

AND RETURN.

FARE ONLY $2.00 FOR ROUND TRIP

Including admission to Exposition both Afternoon and Evening.

DON'T FAIL TO PROCURE YOUR TICKETS AT ONCE.
DON'T FAIL TO TURN OUT

Take a pleasant holiday boat-ride, and see the finest Exposition on the Pacific Coast. The citizens of Tacoma will give you a Royal Welcome.

Steamer leaves Turner, Beeton & Co.'s Wharf at 7 a.m. sharp, arriving in Tacoma at 1:30 p.m., and leaves Tacoma at 11 p.m. sharp for Victoria.

TICKETS FOR SALE BY
C. G. RAWLINGS, General Agent, U.P.Ry.
E. E. BLACKWOOD, General Agent, N.P.Ry.
M. W. WAITT & CO.
FRANK CAMPBELL.
D. HART.
COCHRANE & MUNN. se30.

FIRST

ANNUAL BALL

In aid of the
JUBILEE HOSPITAL
Will be held at the

ASSEMBLY HALL,

ON
Thursday, Oct. 29, 1891.

TICKETS $5.

MRS. C. A. McTAVISH, Pres. Ladies' Auxiliary.
oc1-td

SAANICH EXHIBITION

The Annual Exhibition of the North and South Saanich Agricultural Society will be held on

THURSDAY AND FRIDAY,
OCTOCER 8 AND 9.

The Exhibition, open to the world, will begin on the 8th, Horse Racing on the 9th, Ball and Supper on the evening of the 9th. Tickets to Ball, $2.00.

H. BRETHOUR,
Secretary.
se30.

COAL

The New Vancouver Coal Mining & Land Co., L'd.

(FORMERLY THE VANCOUVER COAL CO.),

ARE THE LARGEST COAL PRODUCERS ON THE PACIFIC COAST.

THE NANAIMO COAL
(Used principally for Gas and Domestic Purposes).

THE SOUTH FIELD COAL
(Steam Fuel).

THE NEW WELLINGTON COAL
House and Steam Coal) are mined by this Company only.

THE "NANAIMO" COAL gives a large percentage of Gas, a high Illuminating Power unequalled by any other bituminous Gas Coal in the world, and a superior quality of Coke.

THE "SOUTH FIELD" COAL is now used by all the Leading Steamship Lines on the Pacific.

THE "NEW WELLINGTON" COAL which was introduced early in the present year, has already become a favorite fuel for domestic purposes. It is a clean, hard coal, makes a bright and cheerful fire, and its lasting qualities make it the most economical fuel in the market.

The several Mines of the Company are connected with their Wharves at Nanaimo and Departure Bay where ships of the largest tonnage are loaded at all states of the tide. Special dispatch is given to Mail and Ocean steamers.

SAMUEL M. ROBINS,
Superintendent.

Dec. 30.

IMPORTANT NOTICE.

TO OUR PATRONS—The Victoria Electric Company purpose immediately entering upon an extension of their works by the erection of a new and commodious plant house and plant of large capacity, capable of accommodating the ever-increasing demand.

The new station will be located on Constance street, where, aided by superior facilities for the production of Light, Power, etc., combined with large output, they will be able to offer even better service, at a very materially reduced cost to consumers.

Pending the completion of these works, every effort will be made to continue the past reliable service, and to deal with patrons fairly. Any believing, however, that they have a grievance are invited to have the difficulty adjusted by presentation to the undersigned

LOUIS REDON,
President.

NOTICE.

THE BUSINESS OF GARESCHE, GREEN & Co., Bankers, will be carried on without interruption by the Trustees of the Estate.

F. H. WORLOCK
J. R. CHANTRELL } Trustees
se21

NOTICE.

FROM AND AFTER THIS DATE I SHALL not be responsible for any debts contracted without my written authority.

W. F. TOLMIE.
Victoria, Sept. 2, 1891. se2-tf

NOTICE.

Sechart Quicksilver Mineral Claim.

TAKE NOTICE that we, William Ethridge, Free Miner's Certificate No. 29,043, and James Germansen, Free Miner's Certificate 29,044, intend, 60 days from the date hereof, to apply to the Gold Commissioner for a Certificate of Improvements for the purpose of obtaining a Crown Grant of the above claim, and further take notice that adverse claims must be sent to the Gold Commissioner, and action commenced before the issuance of such Certificate of Improvements.

Dated this 27th day of August, 1891.

WILLIAM ETHRIDGE,
JAMES GERMANSEN.
se7-2m

NOTICE.

The Esquimalt & Nanaimo Railway Co'y.

THE ANNUAL GENERAL MEETING OF the shareholders will be held at the Company's office, Victoria, on Wednesday, the 7th day of October next at eleven o'clock in the forenoon.

Dated September 1st, 1891.

CHAS. E. POOLEY,
Secretary.
se2-td

NOTICE.

The Union Colliery Company of British Columbia (Limited Liability.)

THE ANNUAL GENERAL MEETING OF the stockholders will be held at the Company's office, Victoria, on Wednesday, the 7th day of October next at eleven o'clock in the forenoon.

Dated September 1st, 1891.

CHAS. E. POOLEY,
Secretary.
se2-td

NOTICE.

NOTICE IS HEREBY GIVEN that the partnership heretofore existing between S. F. McIntosh and J. W. Endean, as lumber dealers in the city of Victoria, B.C., is this day mutually dissolved. All outstanding accounts due the firm of McIntosh & Endean will be receipted for by the said S. F. McIntosh, and all accounts owing by the said firm of McIntosh & Endean will be paid by the said S. F. McIntosh.

Signed and sealed in the city of Victoria, B. C., this 28th day of September, 1891.

Signed, S. F. McINTOSH.
J. W. ENDEAN.

Signed in the presence of
GEORGE MARTYN. se29

TO WHOM IT MAY CONCERN

BE IT KNOWN that the co-partnership existing between J. S. Bowker, jr., and F. W. Smith under the firm name of Bowker & Smith, doing real estate business at 28½ Broad street, is hereby dissolved, J. S. Bowker, jr., retiring and F. W. Smith assuming liabilities as per schedule.

(Signed) J. S. BOWKER, JR.
F. W. SMITH.

Witnesses:
MALCOLM MCLEOD.
M. MADDUP.

F. W. Smith will continue the business. se18-1m

TO PROVINCIAL ARCHITECTS.

The British Columbia Board of Trade Building Committee invite plans for a proposed building, to be erected on Lots 10 and 11, Block 77, Bastion Street, Victoria, B. C.

Plans to be delivered at the Secretary's office, Bank of B. C. Building, before 12 o'clock noon, October 26th, 1891.

Particulars as to accommodation required and conditions of competition will be furnished on application.

F. ELWORTHY, Secretary.
sep22-td

C. B. LOCKART & CO.,

Funeral Directors and Embalmers.

PARLORS: Corner of Broad street and Trounce Avenue. au15

G. A. McTAVISH

FLORIST
9 PARK ROAD,
HAS NOW READY

Pot Grown Strawberry Plants

These if planted now, will give a full crop of Berries next year.

Bouquets AND Floral Designs
made at shortest notice.

Cut Flowers Constantly on Hand.

E. SPILLMAN,

Fresco and Scene Painter

Plain Painting, Hardwood Finishing, Tinting, Paper hanging, and
WALL DECORATION OF EVERY DESCRIPTION.
P. O. BOX 188,
Corner of Broad and Pandora streets, Victoria

WING ON

Pioneer Grocer and Provision Dealer

INTELLIGENCE BUREAU
All Kinds of Chinese Help Furnished.
Cormorant street, Victoria, B.C
jy11tf

THE

JAPANESE BAZAAR

GOODS RECEIVED FROM KOBE, JAPAN,
Per ss. "Batavia."

19 CASES :: 19 CASES
CURIOS.

The finest collected in the Province of all kinds of Japanese goods.

MANILLA CIGARS, SAINSBURY'S LAVENDER WATER, FRENCH FANS, GLOVES, DOLLS AND CORSETS.

T. S. FUTCHER,

IMPORTER AND RETAILER,
41 FORT STREET, VICTORIA, B.C.

FOR SALE.

ONE POOL TABLE, nearly new (5 ft. x 10 ft) by Brunswick, Balke & Co., with balls, cues, and usual fittings complete. Can be seen by applying to the steward at the Victoria Club, Fort street, Victoria. au23-tf

THE BEST CIGAR

in the Dominion:

THE PLUG HAT

Manufactured by
L. O. GROTHE & CO.,
INVINCIBLE and PEG-TOP Cigar Factory,
MONTREAL. au8 ty

FOR SALE
ON THE FRASER RIVER,
160 ACRES.

Good land, in Township 14, New Westminster District. For further particulars apply to D. W. SUTHERLAND, Mt. Lehman, B.C. jy13-tf

NEW WELLINGTON

COAL

This Coal, mined by The New Vancouver Coal Company by UNION LABOR only, is supplied by the following Coal Merchants, at current rates:

The Victoria Coal, Wood & Lumber Yard.
Charles Rattray, Janion's Wharf.
Rock Bay Coal Yard.
Central Coal Yard.

"Nanaimo" Coal can be obtained from W. T. Drake.

SAMUEL M. ROBINS,
Superintendent.
dec30

FIRST PRIZE VINEGAR.

W. J. PENDRAY

Was awarded the First Prize for Malt and White Wine Vinegar. The best in the market. Ask your grocer for it.

HUMBOLDT STREET, VICTORIA, B.C.

A. MAXWELL MUIR,

ARCHITECT,
Rooms 3 and 18, - - - Turner Block.
ap22

EDUCATIONAL.

CONSERVATORY OF MUSIC

PIANO AND VOCAL.

MISS LAURA M. ADAMS,
Teacher of Piano, Technic and Theory; Reading Class Lessons; Use of Technicon.

MISS MacGREGOR,
Teacher of Vocal Music and Voice Culture.

Address Craft & Norris Block, 20 Douglas street. au8

MR. FRANK B. FENWICK

F. S. Sc. London, Eng.; Organist and Choirmaster, St. Andrew's Church; Vocal Teacher, Angela College.

Will give lessons at pupils residence only.

VOICE CULTURE A SPECIALTY.

Piano, Theory, and Concert Department. Ladies and gentlemen carefully prepared for concert and oratorio. Fees moderate. Address Box 148, Victoria. oc23

Victoria Collegiate SCHOOL.

103 GOVERNMENT STREET.

PRINCIPAL—REV. I. B. PEGG, Greek Honourman, 1st Lat. Technology, Sc. Dip. Late School of Mines, and F. S. Sc. and [illegible] London, etc.

DAY PUPILS........ [illegible]
EVENING PUPILS.. [illegible]

Adult Students can take Special Subjects

MEN'S CORK-SOLE LACED and CONGRESS FROM $3.00 UP. SEE THESE GOODS.

CARMICHAEL & PATERSON
ONE-PRICE BOOT AND SHOE HOUSE
35 JOHNSON STREET - - - - VICTORIA.

RUBBER BOOTS
RUBBERS
NEW GOODS
NEW STYLES

IMPORTANT DRY GOODS SALE.

$50,000 STOCK TO BE SACRIFICED

By order of the Executors, to wind up the affairs of H. Brown, deceased.

We have now entered upon the Second Month of our veritable closing out sale. Judging from the immense and continued patronage extended to us, our patrons are more than satisfied with their bargains. We have just opened up 18 cases evolving Plush Jackets and Dolmans, Coats, Ulsters and Waterproofs of the most recherche description. These, together with 5 bales Blankets, will all be sold at 50 per cent. below the usual price.

BROWN & WHITE, ALBION HOUSE, GOVERNMENT STREET.

WEATHER REPORT.

VICTORIA, B. C., October 6, 1891.
Corrected by Mr. F. C. Gamble, C. E.

Time.	Ther'ter.	Bar.	Wind.	Remarks.
[illegible]	61	30.15	N E	Clear
[illegible]	58	30.09	N W	Fair
[illegible]	50	30.10	"	Clear
[illegible]	45	30.14	N W	Dense Fog
[illegible]	61	30.15	N E	Clear

Temperature—Highest, 63; lowest, 45.

TIDE RECORD—VICTORIA HARBOR, B.C.
For 24 hours ending 1 p.m. Oct. 6, 1891.

MONDAY, Oct. 5.				TUESDAY, Oct. 6.			
a.m.	Tide ft above datum	p.m.	Tide ft above datum.	a.m.	Tide ft above datum.	p.m.	Tide ft above datum.
1	6.68	8	1.66	1	3.16	8	5.83
2	6.75	9	2.50	2	4.00	9	5.75
3	6.92	10	2.00	3	4.92	10	5.50
4	6.92	11	2.00	4	5.66	11	5.50
5	6.50	12	2.50	5	5.83	12	5.66
6	5.66			6	5.83	1	6.16
7	4.75			7	5.83		

CAPTAIN ALEX. MCLEAN.

A Dispatch Received From the Captain of of the Hamilton G. Lewis.

Mrs. A. McLean, wife of Capt. Alex. McLean, of the sealing schooner Hamilton G. Lewis, seized off Copper Island by the Russian authorities, has received a cable dispatch from her husband, who is now at Vladivostock. The Captain says he is well and will be home next month. This news will be good tidings for his friends, who had been picturing the Captain in all kinds of Russian prisons. It is evident, however, from the tenor of the dispatch, that the schooner and all her belongings have been seized.

It will be remembered that Captain McLean was shot by Russian officials while, it is supposed, he was raiding the seal islands. The schooner and crew were taken to Vladvostock, but nothing has yet been learned as to what punishment was meted out to the offenders.

BRIEF LOCALS.

One Day's Doings in City and Province Briefly Related.

Jams and jellies pure—Okell & Morris.

New Autumn Dress Goods, Plain and Fancy, at the City House. *

Okell & Morris' jams, put up in Victoria, warranted pure.

The steamer R. P. Rithet will take a carload of coal oil over to the Mainland to-morrow, shipped by the R. P. Rithet Co., Ltd., of this city.

Simpson's bon ton tailoring parlors, 36 Government street. Dress suits a specialty.

Young Ladies Institute, No. 33 meets this evening in the bishop's palace, at eight o'clock.

Firemens tournament low prices this week, Lion Clothing Store, 74 Yates street. Try them.

People say the Dominion Hotel is the place for a 25 cent meal. Twenty-one meal tickets for $4 50.

At the fair last week Mr. J. Whitfield, Cook street, had an exhibit of fall apples of remarkable size. One of these measured 14¾ inches in circumference—a mammoth in the apple line. Mr. Whitfield feels considerably aggrieved that his exhibit failed to get a prize, or even "honorable mention," to which it was certainly entitled.

SPORTING INTELLIGENCE.

Matters of Interest Going Forward in the Sporting World, Here and Elsewhere.

THE TURF

YESTERDAY'S RACING.

It might be said that the only feature of the races at the park yesterday was their general crookedness, and as a result there was dissatisfaction. Quite a number of people went out to witness the deciding heat in the trotting race, in which Rose C was a strong favorite. When it was known that Harry Stone was put behind her, betting went up on her as a sure winner. She held her place in the lead during the two rounds with the exception of about 150 to 200 yards from home when she broke. Hero had been almost distanced during the race, but pulled up and passed the mare under the wire. Time 2.29.

The next heat was worse than the preceding one, Rosie palpably giving the race to Hero, and Stone her driver was openly accused of pulling. The judges declared no race and all bets off. It may be said that the race between the horse Joe Wynne and Gibson the runner was a stupid "fake," a disgraceful ending to a series of disgraceful acts.

BELLE WATTS VS. ROSIE C.

Tom Gannon's Belle Watts and Clancy Bros.' Rosie C have been matched for $500 a side, $100 having been deposited with Frank Campbell last evening. The race, which is to be the best three out of five, mile heats, will take place at one o'clock on Thursday.

THE GREAT TROTTING RACE.

GRAND RAPIDS, Mich., Oct. 6.—The excitement over the coming $10,000 race between Nelson and Allerton next Thursday, is on the increase. Nelson and his owner arrived last night, and Allerton will be here in the morning. Hotel lobbies are crowded. That it will be an honest race for blood and the trotting model of the season all admit.

NOTES.

Marcus Daly owns more racers and trotters than any other man in the world.

The get of imported stallions have been trump cards on the American turf this season.

A match is on the tapis between Allerton, 2:09¼, and Nelson, 2:10.

Allerton is again champion stallion of the world, he having trotted a mile in 2.09¼ at Independence.

Two 2-year-old colts by Electioneer, have entered the 2.30 list this year. They are Arion, 2.25½, and Starlight, 2.26½.

Sir Tatton Sykes sold four yearlings at Tattersall's Doncaster sales this year and they averaged $11,875 apiece. Three were colts respectively by Hampton, Isonomy and St. Simon, and one a filly by Isonomy.

There are two distinct classes of trotting horses; one is bred for speed regardless of style, the other for style combined with a fair share of speed. The one class is bred for the race course, the other for the road. It is that the breeding is done with an eye to the production of trotters mainly, and that when the horses grow up they are put to the service for which they are best fitted. There is no such thing as breeding for speed regardless of style. It is speed first and style afterward, unless a man has a horse with much style and little speed—that man is certain to be an enthusiast on the subject of style. A man is very apt to be governed by his strongest motives.

Now there will be music in the air, Allerton dethroned Nelson from the trotting throne by lowering the world's record to 2:10; the pride of Maine has gone and done likewise, and so the houses of Williams and Nelson are enjoying a divided honor, both horses ranking equal in the official records.

Nelson did the trick at Grand Rapids, Mich., on Friday, in the presence of ten thousand people and according to the watches of a good many experienced horsemen present, the mile was trotted a fraction faster than announced, but the watches of the official timers stopped at 2:10, and that was official. No doubt a keen effort will be made both by Williams and Nelson to chip at any rate a fraction off that mark, and if the weather should remain favorable for a couple or three weeks it is likely to be accomplished. Both horses are in great shape, and it is not too much to expect that two such artists as Nelson and Williams will with two more weeks' work, be able, climatic conditions being favorable, to improve a little on the 2:10. It may be taken for granted that every nerve will be strained towards accomplishing it, inasmuch as the title of champion trotting stallion is a substantial honor, that brings thousands of extra dollars to the coffers of the owner.

The story started by the N. Y. Herald about Hollingsworth robbing Daly of $100,000 turns out to be a mastodonic lie, something manufactured out of whole cloth for a purpose known perhaps only to the reporter who unravelled it. The only truthful part of it is the statement that he was a partner with Daly in his big gambling establishment in New York. Instead, however, of stealing money out of the safe and daring his partner to arrest him, he dissolved partnership with him in a friendly way, received from Mr. Daly what was due him and went out. A good lively libel suit for a big amount will be entered against the New York daily Romancer, so soon as Mr. Hollingsworth's solicitor returns to New York.

PERSONAL.

Movements of Well Known People in Various Directions.

W. Townley, of New Westminster, is in town.

R. P. Rithet left for San Francisco this morning.

M. Rounds, of Chemainus, has left for California.

E. L. Sandford, of Seattle, came over this morning.

Chief Delaney, of the Port Townsend police, is in town.

M. Lenz and bride returned home last evening from California.

Mrs. T. Dozey left for San Francisco by the City of Puebla this morning.

Capt. Robert McKiel, of the schooner Maud S., goes east to-morrow night on a business trip.

E. H. Fletcher, postoffice inspector, and Mrs. Fletcher, are on the City of Puebla bound south.

Mrs. J. Eckersley and family returned last evening from a trip through the Eastern States.

F. W. Vincent, assistant manager of the C. P. N. Company, and Miss Vincent, are up north on a trip.

George H. Wymark, general agent of the Upton line of steamers, and Mrs. Wymark, are at the Driard.

Capt. Wm. Petit, of the schooner Mary Taylor, was a passenger for San Francisco by the City of Puebla to-day.

Rev. A. Beanlands, M.A., rector of Christ Church Cathedral, will leave in a few weeks on a trip to the old country.

His Lordship Bishop Lemmens returned from his monthly visit to Sooke yesterday. He officiated there during Sunday.

Colin Cameron, agent for the Manchester Fire Insurance Company, has been appointed manager for British Columbia of the Union Mutual Company of Portland, Me.

Every tissue of the body, every nerve, bone and muscle is made stronger and more healthy by taking Hood's Sarsaparilla.

LÖWENBRÄU.
Bavarian Beer, direct from München.
Dixi H. Ross & Co.

We "press the button" and "do the rest" too—for six dollars per doz. either cabinets or panels. "We" are Hall and Lowe.

NEW ADVERTISEMENTS.

FALCONER'S
MALT
VINEGAR
Heads the List---The Purest and Best.

PROFESSOR J. J. DONALD, M.A., Analytical Chemist and Assayer, Medical Faculty, Bishop's College, Montreal, writes as follows:

"DEAR SIR,—I have made a most careful examination of your Malt Vinegar, finding the same pure and wholesome, free from all injurious and deleterious substances and mineral acids, and of good quality."

Falconer's Victoria Vinegar Works is the only modern establishment of the kind in British Columbia. He guarantees his Vinegar for pickling and preserving purposes. oc6

Children Cry for Pitcher's Castoria.

NEW ADVERTISEMENTS.

ALL THE FIRST PRIZE
Soaps, Vinegars AND Sauces
AT THE EXHIBITION
Have been bought by
C. E. HAWES & CO.
TORONTO GROCERY
Nos. 102, 104 and 106,
COR. FORT AND BLANCHARD STS.

These Goods are now for sale at lowest prices.

DISSOLUTION OF PARTNERSHIP.

NOTICE IS HEREBY GIVEN that the co-partnership heretofore existing between William W. Petri and John Cook has been this day dissolved by mutual consent. The business will hereafter be carried on at the old stand, Delmonico Hotel, by William W. Petri and William R. Jackson, under the name and style of Petri and Jackson, who will discharge all liabilities of the firm of Petri and Cook.

Dated 26th September, 1891.

WILLIAM W. PETRI,
JOHN COOK,
oc6-1m WILLIAM R. JACKSON.
Colonist copy.

FUNERAL NOTICE.

MEMBERS OF VANCOUVER AND Quadra Lodge, No. 2, A. F. & A. M., are requested to meet at the Masonic Temple, Douglas street, on Thursday, Oct. 8th, at 2 p.m. SHARP for the purpose of attending the funeral of our late Brother Thomas Martin.

Members of Victoria-Columbia Lodge No. 1, and sojourning brethren in good standing are cordially invited to attend.

By order of the W. M.

R. A. BROWN,
oc6-2t Sec'y.
(Colonist copy.)

J. L. FARWIG,
WORKING UPHOLSTERER
187 Douglas street, below Iron Church.

Mattresses, Lounges, Easy Chairs, etc., repaired at moderate prices. oc6-1m

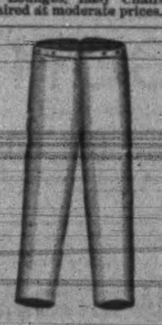

Tweed Pants,
Made to Order,
$4.00
RUSSELL McDONALD & CO.,
134 DOUGLAS STREET.

NEW JAPANESE GOODS
Just received
A large consignment, direct from Japan. The finest lot of Japanese goods in the city.
ROKUBAN CO.
150 GOVERNMENT ST

MILNE'S :-: ADDITION
OAK BAY.
THE CHEAPEST LOTS YET.
EASILY ACCESSIBLE.
No Rocks---No Swamp---No Heavy Timber
MORROW, HOLLAND & CO.
AGENTS, 44 BROAD STREET.

WATCH IT GROW
MOUNT TOLMIE PARK
HOUSES BUILDING---LOTS SELLING
Best opportunity to secure and own the home in which you live.
OFFICE 42 FORT STREET.
J. H. BROWNLEE, Manager. A. W. TAYLOR, Secretary.

THE ABOVE CUT SHOWS
ROBINSON'S PATENT REVERSIBLE SWEEP LEVER PERPETUAL PRESS
With Patent Double Condensing Hopper.
NICHOLLES & RENOUF, 61 Yates St., Victoria,
Send for Circulars and Price Lists. SOLE AGENTS for British Columbi

COAL, WOOD, LUMBER
--- THE OFFICE OF THE ---
VICTORIA COAL, WOOD AND LUMBER YARD
Has Been Removed to 51 Yates Street, F. C. Richards' Office.
CALL AND LEAVE YOUR ORDERS
P. O. BOX 571. TELEPHONE 176.

PORT SIMPSON, B.C.
THE LIVERPOOL OF THE PACIFIC COAST.
Terminus of the projected railways: The Pacific, Peace River, Hudson Bay and Manitoba Northwestern Railway.
ONE OF THE COMING CITIES OF BRITISH COLUMBIA.

It is the Only Harbor North of Vancouver Island, and as such was recommended by Admiral Sir M. C. Seymour, one of the Commanders-in-Chief of the Pacific Squadron.

NOW IS YOUR TIME TO INVEST. Two hundred Lots, adjoining the land held by R. P. Rithet and Frank S. Barnard are on sale at my office. The title is good, the terms are reasonable, and the property is the best situated of any yet placed on the market.

FRANCIS BOURCHIER, REAL ESTATE AGENT,
Redfern Building (upstairs) 43 Government Street.